



EXPOSED AGGREGATE



@goodhandscf

Showroom No-01, Al Falasi Building,
Salaheldin Street Deira, Dubai-UAE



@ghinteriorsLLC

+971 4 262 2888
www.goodhandpro.com

About Us: Crafting Beauty in Concrete and Bricks Showroom!

At Good Hand Stones and Concrete Flooring LLC, we are passionate about transforming ordinary spaces into extraordinary masterpieces. Our showroom is your gateway to a world where creativity meets craftsmanship, and where your imagination comes to life through the versatility of decorative concrete and bricks.

Established with a vision to redefine the landscape of architectural design, we pride ourselves on delivering excellence through our unparalleled products. Good Hand SCF has been a pioneer in the industry for 10 years. We are more than just manufacturers; we are creators, innovators, and collaborators, dedicated to delivering excellence in every project.

Step into our showroom and immerse yourself in a diverse range of decorative concrete and bricks options. From sleek and modern designs to rustic and traditional aesthetics, we offer an extensive selection to suit every style and preference. Whether you're looking to enhance your home, office, outdoor area, or commercial space, we have the perfect solution for you.

What sets us apart is our relentless pursuit of perfection. Each of our concrete and brick creations is meticulously crafted by skilled artisans who pour their expertise and passion into every detail. From intricate patterns to bold textures, our products exude character and charm, breathing life into any environment they grace.

Moreover, sustainability lies at the heart of everything we do. We are committed to eco-friendly practices, using responsibly sourced materials and employing innovative techniques to minimize our environmental footprint. By prioritizing sustainability, we not only protect the planet but also ensure that our creations endure for generations to come.

Our Products:

Explore our comprehensive range of products, including:

- Exposed Aggregate Concrete
- Stamped Concrete
- Bricks
- Micro Topping
- Pool Renders
- Stones
- Tiles
- Sanitary Ware
- And much more!

Visit Us Today:

Experience the endless possibilities of decorative concrete and bricks firsthand at Good Hand SCF Showroom. Whether you're a homeowner, architect, designer, or contractor, We invite you to unleash your creativity and explore the limitless potential of our Products.

Transform your space with Good Hand SCF—where innovation meets imagination, and ordinary becomes extraordinary. We look forward to welcoming you soon!

Product Details: Exposed Aggregate

Applications

- Enhance architectural features
- Highlight demarcation zones
- Identify underground utilities and services
- Building facades
- Textured concrete
- Precast

Advantages

- Through-coloured edge when shuttering is removed
- Available in 10mm and 20mm aggregate size
- An integral through-colour
- Gives a long lasting and fade resistant inbuilt decorative solution
- Standard colours available
- A range of proprietary mixes available for printing
- Highly precise batching to ensure colour accuracy

Characteristics

- The depth of etch exposure can be varied
- Four different grades of retarder are available, from a very light etch to a medium etch. Each grade of retarder is colour coded and contains an integral curing agent that will protect and cure the concrete until the washing process is complete.
- When integral colour concrete is used, a two layer construction can be considered for large pavement areas in excess of 125mm thick. The minimum depth of topping is 70mm. Exposed is available in standard colours. Where the intensity and colour of the aggregate at the surface of the exposed aggregate paving is prominent, colours and colour in the cement matrix can be quite subtle as it is mainly the aggregates that are on view.

"Exposed Aggregate is available in several colors"



"Exposed aggregate is made on-site."



INDEX

Licences & Certifications

ISO Certificate	01
Membership Certificate	02
Company License	03

Exposed Aggregate Color Options

Exposed Aggregate	04 to 09
-------------------	----------

Technical Data

Material Submittal & Details	10
Technical Details	11
Method of Statement & Storage & Handling Requirements	12

Elevating Landscapes with Exposed Aggregate

Projects Gallery	13 to 26
------------------	----------



Certificate

This is to Certify that
**Good Hand Stones and Concrete Flooring
LLC**

Showroom No 1, Good Hand Stones And Concrete Flooring
L.L.C, Al Falasi Building - Salah Al Din St - Dubai, UAE

has been found in Compliance with requirements of

Quality Management System
ISO 9001:2015

for the following scope:

**Deals in Exposed Aggregate, Stamped Concrete, Bricks, Micro Topping,
Pool Render System, Color Plaster, Repair and Restoration of Decorative
Concrete, Tiles and Sanitary Ware.**

Certificate No. : QCC/95C9/0224

Issue Date : 26-February-2024

1st Surveillance Due : 25-January-2025

2nd Surveillance Due : 25-January-2026

Expiry Date : 25-February-2027

Authorised Signature

Quality Control Certification

To check this certificate status visit:
"<https://qccertification.com/Client.aspx>"



EAS is member of International Accreditation Forum (IAF)

"Quality Control Certification (QCC)" accredited by "Ethiopian Accredited Service (EAS)".
This certificate remains the property of "QCC" to whom it must be returned on request.

شهادة تسجيل العضوية Membership Certificate

License no.	892971	رقم الرخصة	892971
Membership no.	340470	رقم العضوية	340470
Registration no.	1499908	رقم السجل التجاري	1499908
Business Name	GOOD HAND STONES AND CONCRETE FLOORING L.L.C	الاسم التجاري	جود هاند للأحجار و الأرضيات الخرسانية ذ.م.م
Legal Status	Limited Liability Company(LLC)	الشكل القانوني	ذات مسؤولية محدودة
Activity	Technical Services Works Electromechanical Works Contracting	نوع النشاط	أعمال الخدمات الفنية مقاولات الأعمال الإلكترونية ميكانيكية
Member Since	30/06/2020	تاريخ الإنتساب	30/06/2020
Date of Issue	30/06/2020	تاريخ الإصدار	30/06/2020
Expiry Date	29/06/2026	تاريخ الإنتهاء	29/06/2026

Remarks

This certificate shall be invalid incase of any alteration without chamber's authorization

For online verification of this Certificate, please visit our website
<http://www.dubaichamber.ae/verify>

غرفة تجارة وصناعة دبي
Dubai Chamber of Commerce & Industry

هاتف: 800 CHAMBER (800 2426237) | Tel (Within UAE) | 4 2280000 (+971) | Tel (Outside UAE)
فاكس: 4 2211646 (+971) | customercare@dubaichamber.ae | www.dubaichamber.ae

الملاحظات

تعتبر هذه الشهادة لاغية في حال أي كسب أو تعديل عليها دون اعتماد ذلك من الغرفة

للتأكد من صحة بيانات الشهادة يرجى الرجوع إلى موقع الغرفة
<http://www.dubaichamber.ae/verify>



رخصة تجارية Commercial License

تفاصيل الرخصة / License Details

License No.	892971	رقم الرخصة
Company Name	GOOD HAND STONES AND CONCRETE FLOORING L.L.C	اسم الشركة
Business Name	GOOD HAND STONES AND CONCRETE FLOORING L.L.C	الاسم التجاري
License Category	Dep. of Economic Development	فئة الرخصة
Legal Type	Limited Liability Company(LLC)	الشكل القانوني
Expiry Date	29/06/2026	تاريخ الإصدار
D&B D-U-N-S ® No	1499908	رقم الرخصة الام
Register No.	1499908	عضوية الغرفة
	تاريخ الإنتهاء	Issue Date
	الرقم العالمي	Main License No.
	رقم السجل التجاري	DCCI No.

الاطراف / License Members

Share / الحصص	Role / الصفة	Nationality / الجنسية	Name / الإسم	No./ رقم الشخص
---------------	--------------	-----------------------	--------------	----------------

نشاط الرخصة التجارية / License Activities

Activity	Status	الحالة	النشاط
Technical Services Works	Active	فعال	أعمال الخدمات الفنية
Electromechanical Works Contracting	Active	فعال	مقاولات الأعمال الإلكترونية ميكانيكية

العنوان / Address

Phone No	971-4-2622888	تليفون	P.O. Box	صندوق بريد
Fax No		فاكس	Parcel ID	رقم القطعة
Mobile No	971-56-1998402	هاتف متحرك	sanju_kotak@hotmail.com	البريد الإلكتروني / Email
محل رقم-01 ملك عبدالله بن عمير بن عبدالله بن عفيصا الفلاس-هور العنز-ديرة				

الملاحظات / Remarks

Print Date	22/05/2025	23:49	تاريخ الطباعة	Receipt No.	رقم الإيصال
------------	------------	-------	---------------	-------------	-------------

يمكنك الآن تجديد رخصتك التجارية من خلال الرسائل النصية القصيرة، أرسل رقم الرخصة إلى 969؛
اتصالات) للحصول على إذن الدفع.

Now you can renew your trade license by sending a text message (SMS). Send your trade license

number to 6969 (Du / Eticalat) to receive payment voucher

Get FREE access to
Zoho One for the first
year
احصل على زوهو ون مجاناً
للسنة الاولى



Zoho.com/det

وثيقة إلكترونية معتمدة وصادرة بدون توقيع من دائرة الإقتصاد والسياحة في دبي. لمراجعة صحة البيانات الواردة في الرخصة يرجى مسح رمز الاستجابة السريعة
This is a certified e-document issued without signature by the department of Economy and Tourism .Kindly scan the QR Code to verify the certificate

Exposed Aggregate



E-068

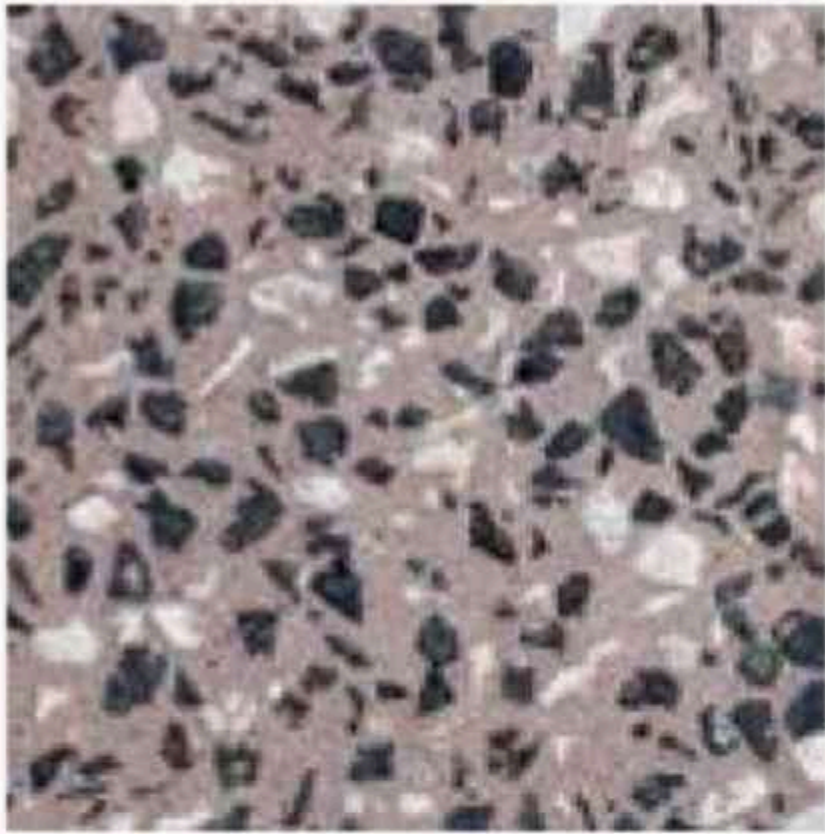

E-190-307



E-190



E-319



E-343



E-344



E-354

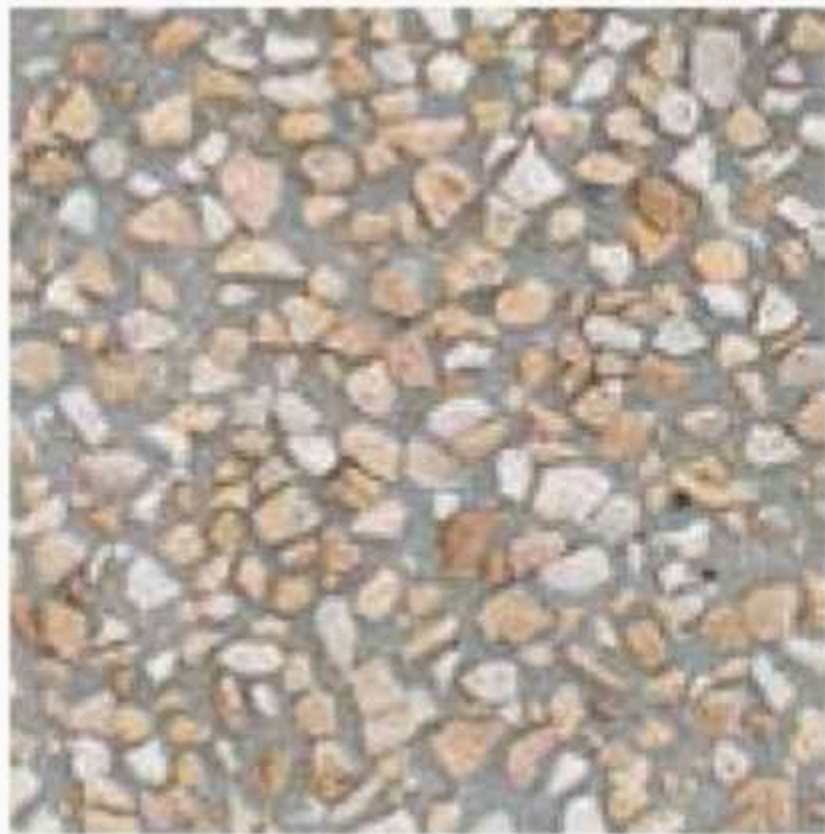

E-364

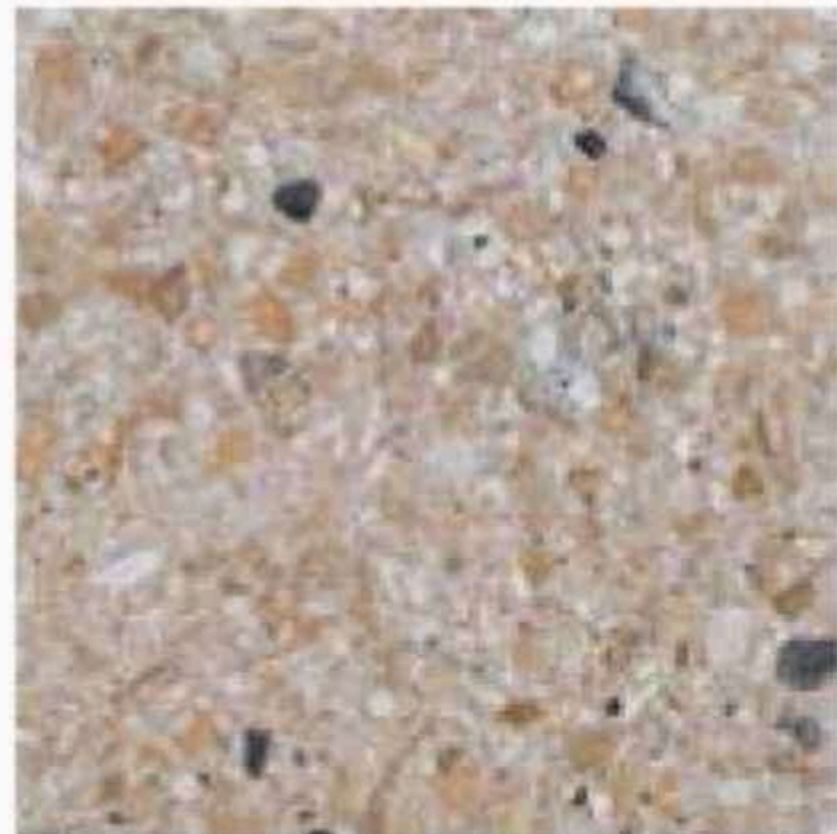

E-466



E-411



E-417



E-462

Exposed Aggregate



E-541



E-564



E-580

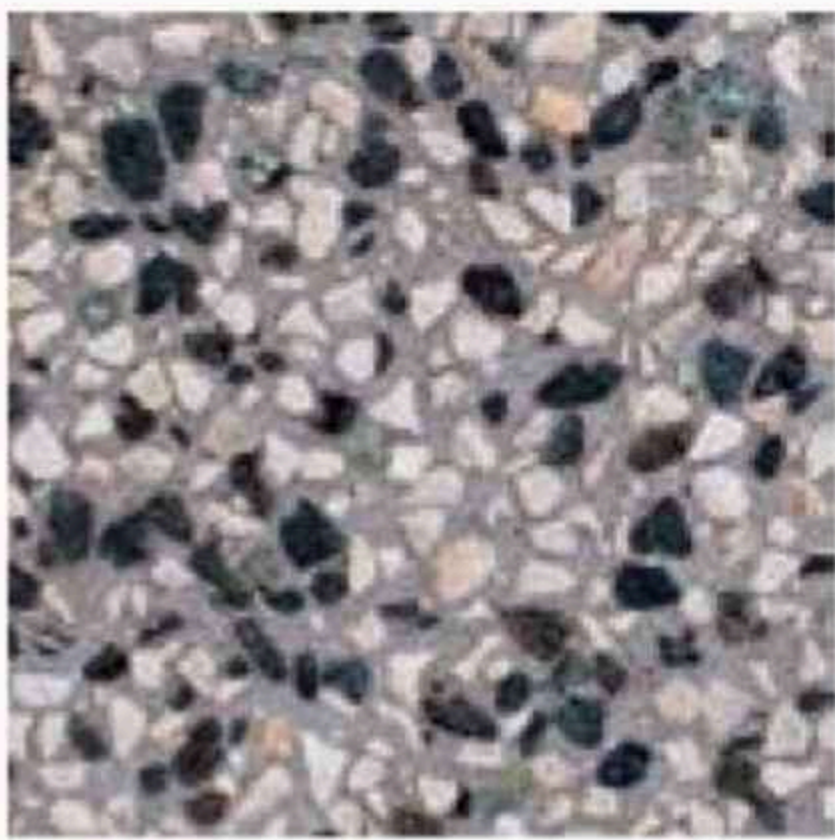

E-582



E-599



E-036

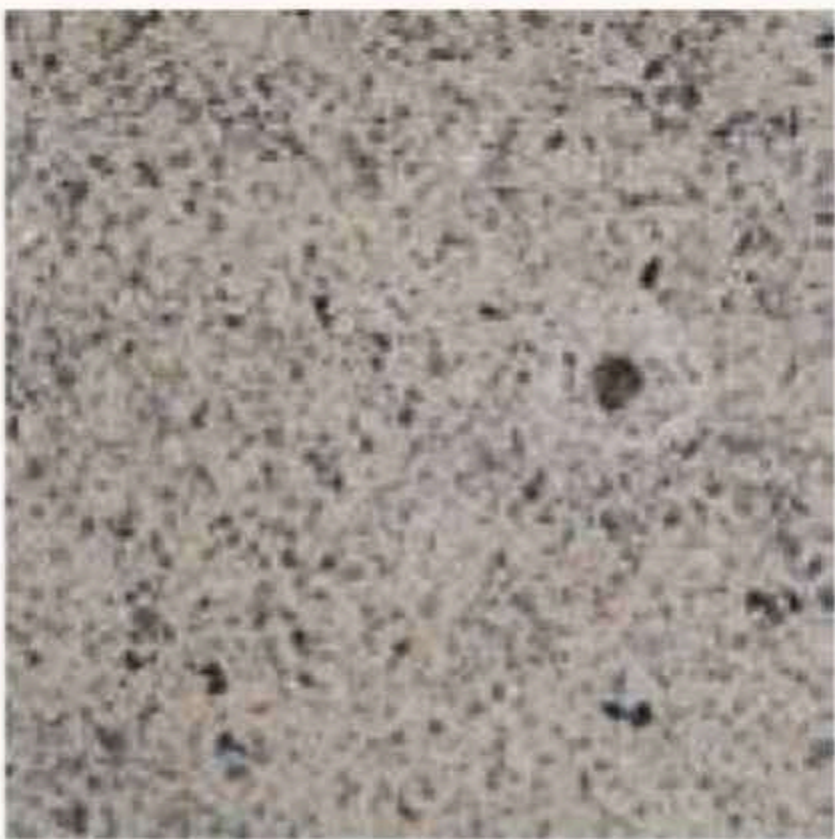

E-061



E-130



E-157



E-517



E-519

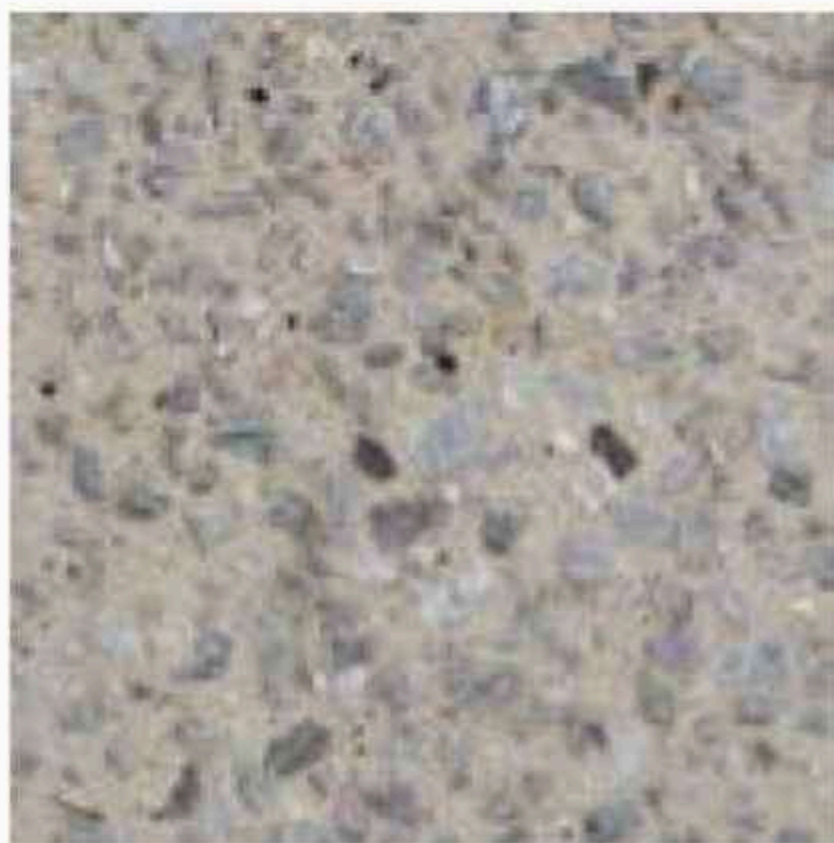

E-542

Exposed Aggregate



E-075

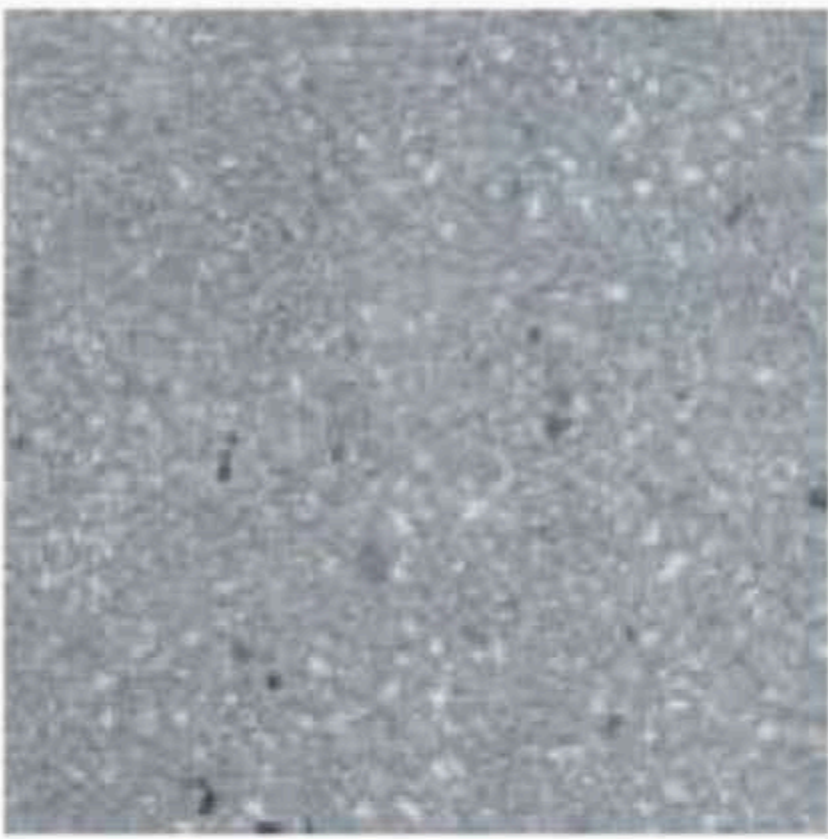

E-151

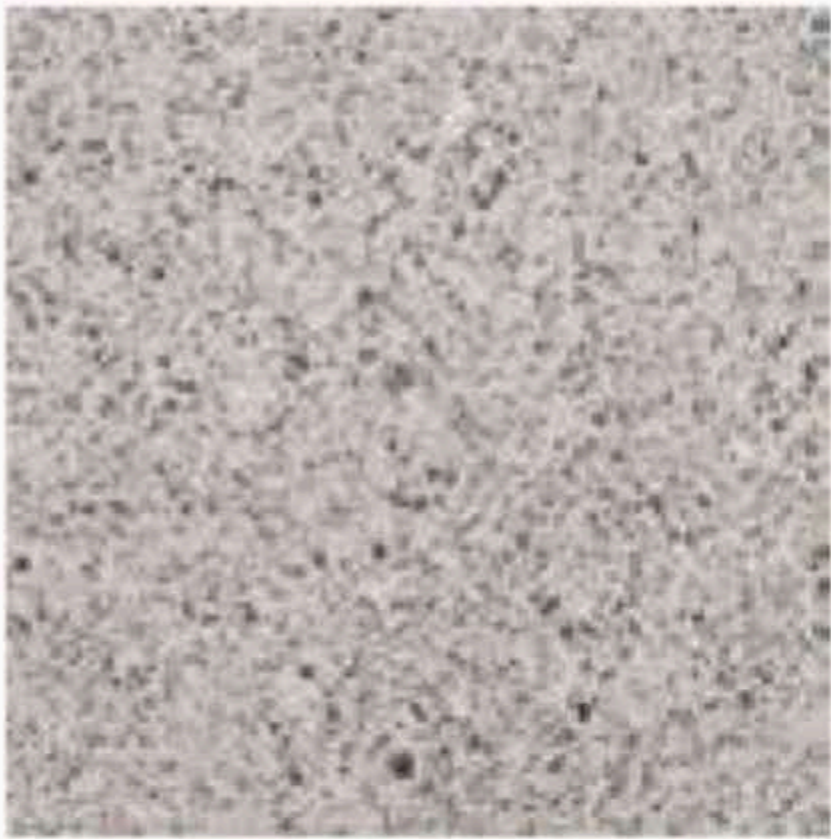

E-156



E-216



E-388

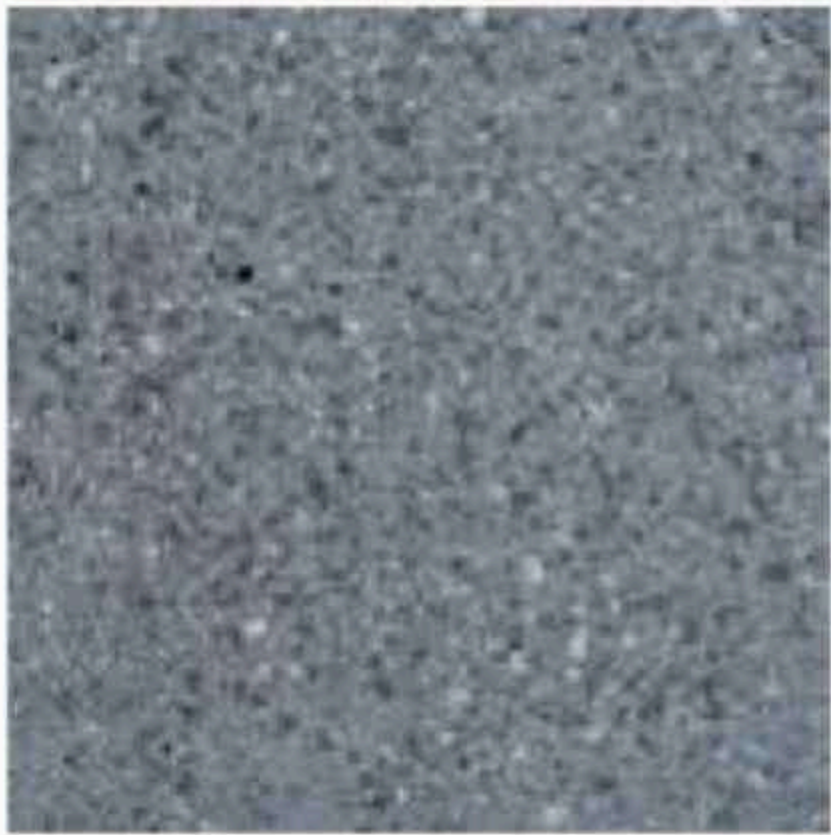

E-531



B-230



B-232

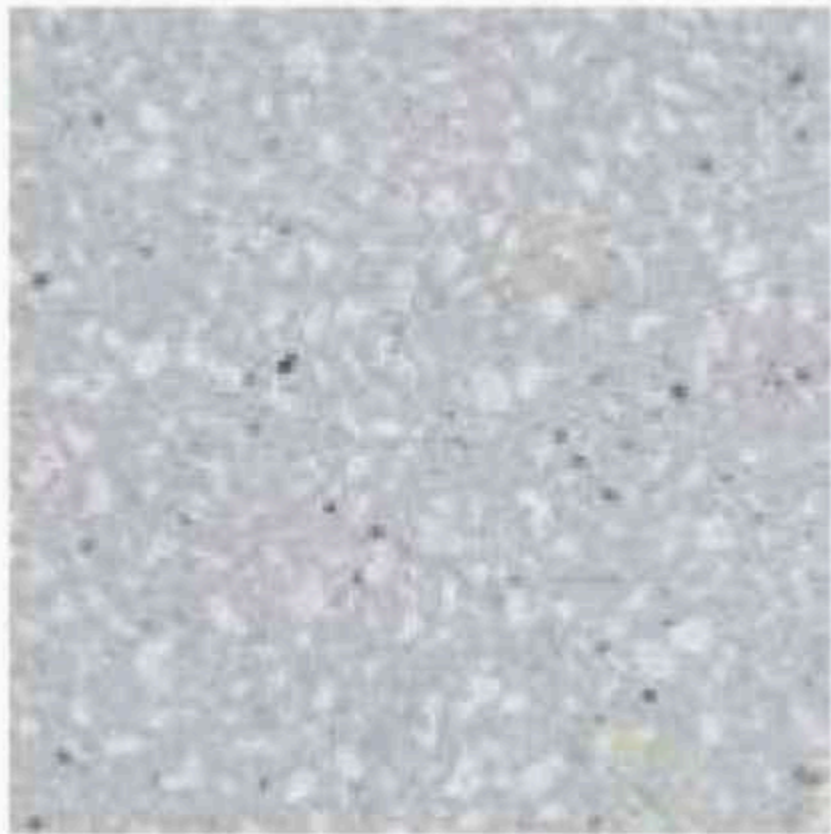

B-343



B-345



B-358



B-381

Exposed Aggregate



B-382



B-384



B-522



B-531



B-554



B-571



B-573

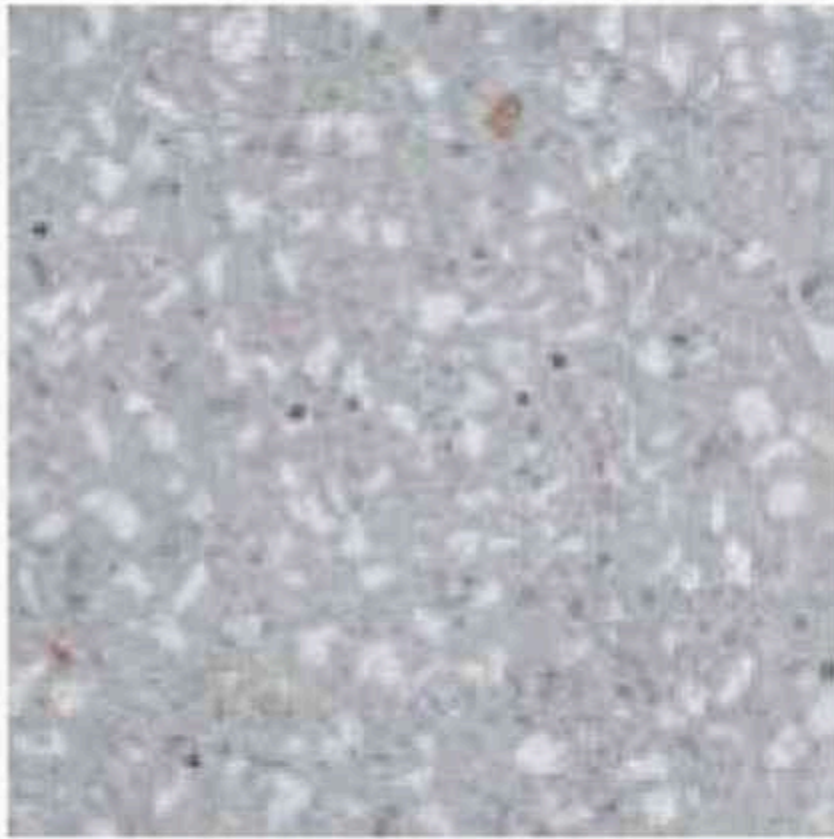

B-594



B-598



B-599



B-358



P-036

Exposed Aggregate

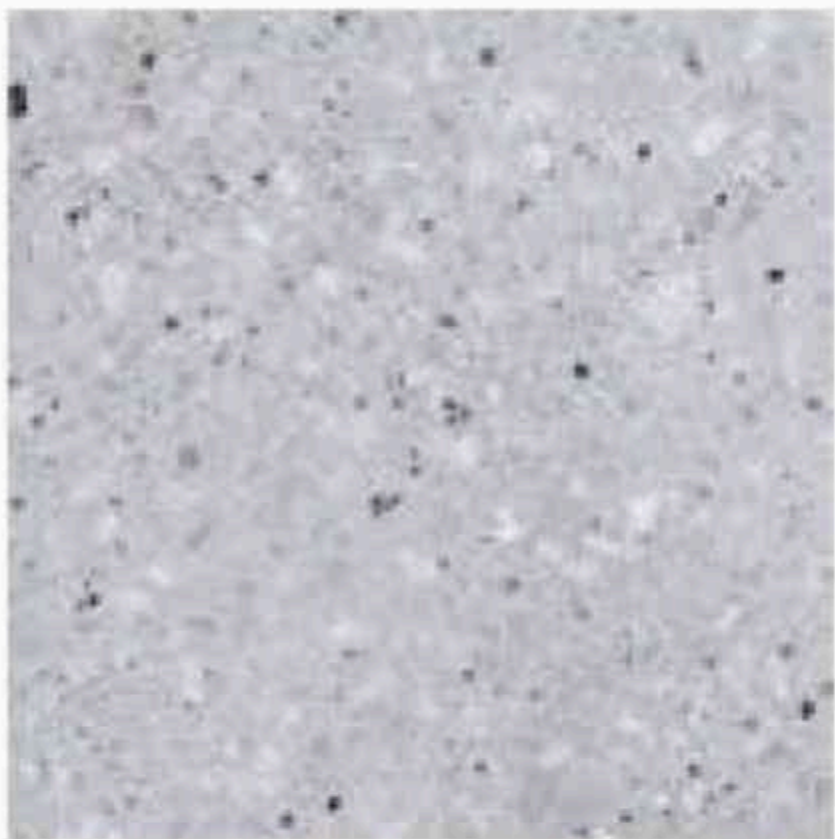

P-165



P-275

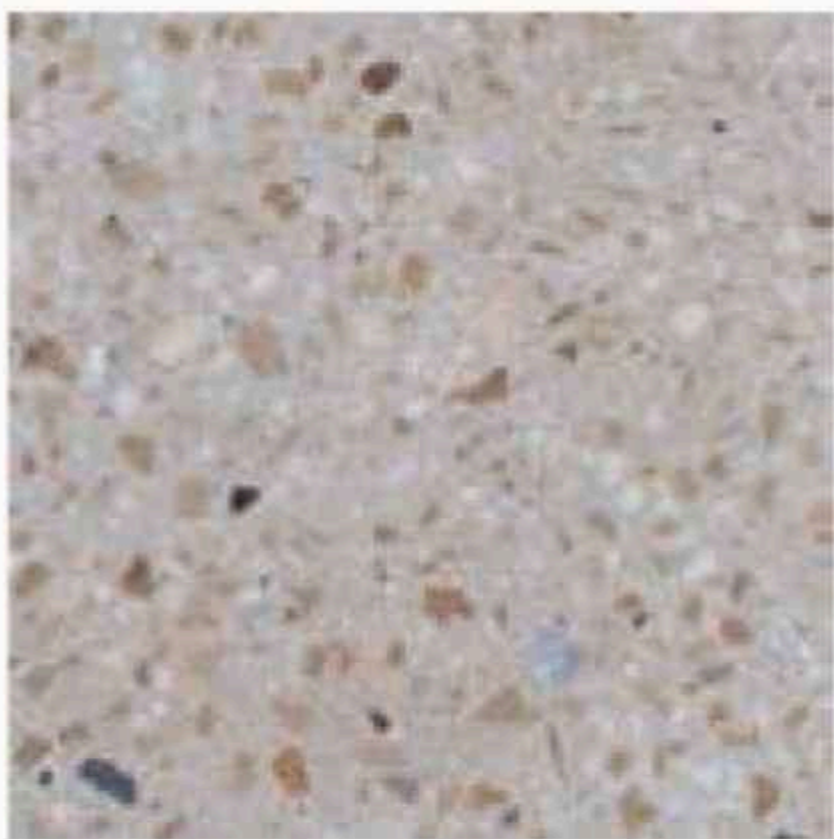

P-296



P-298



P-343

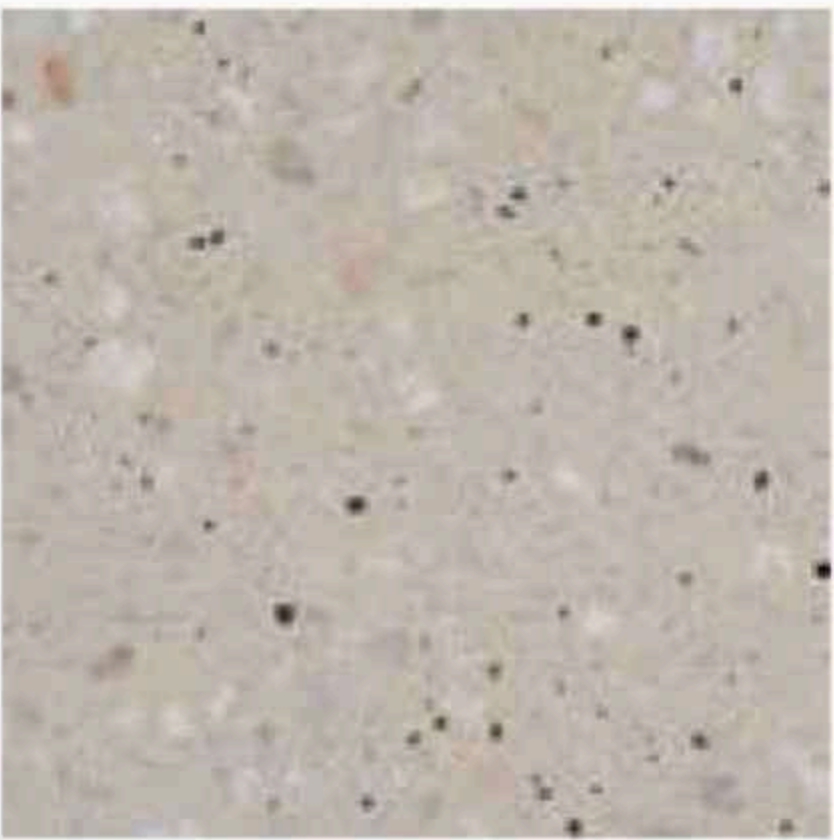

P-344

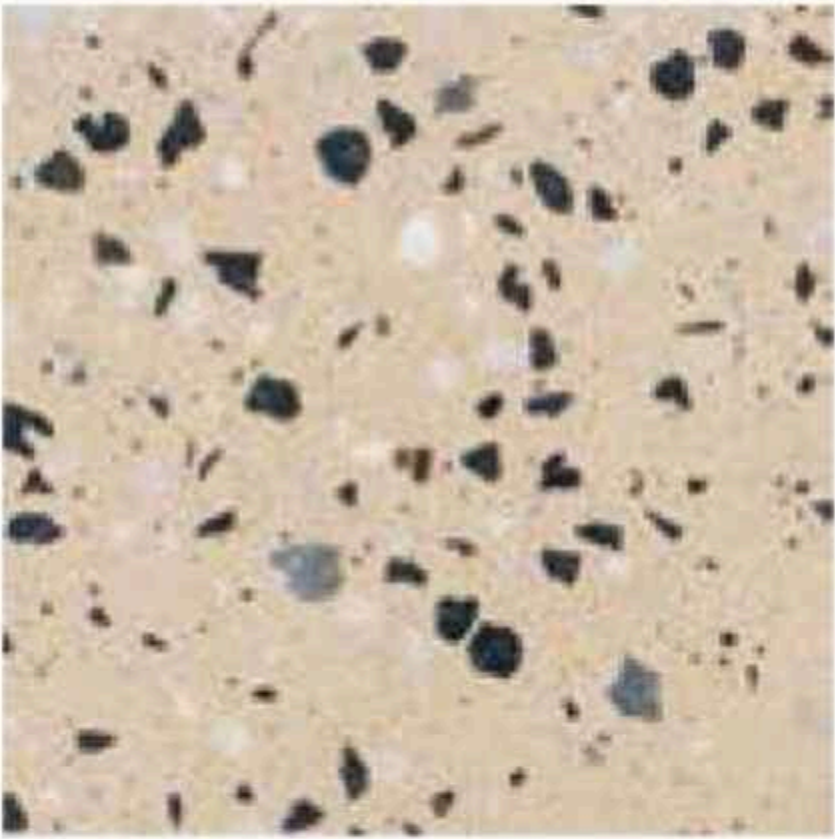

P-348



P-386

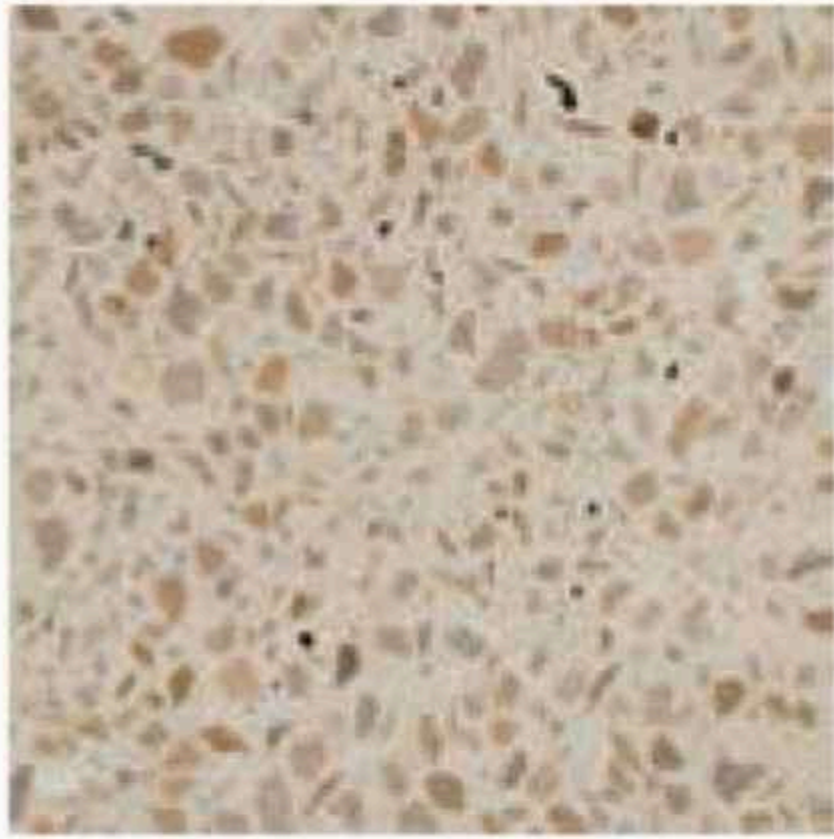

P-393

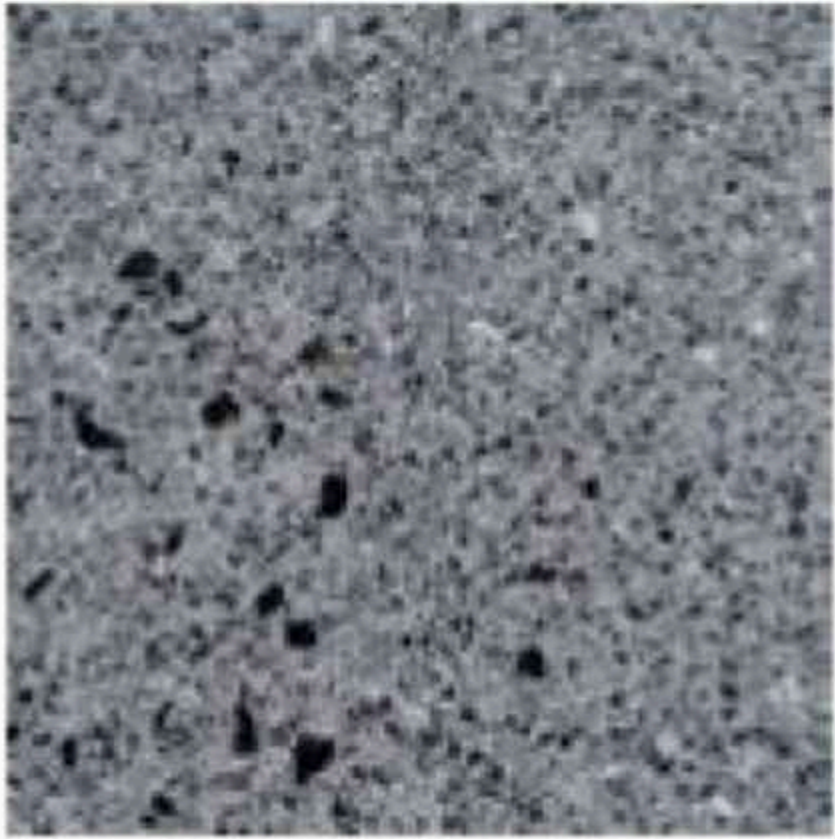

P-406

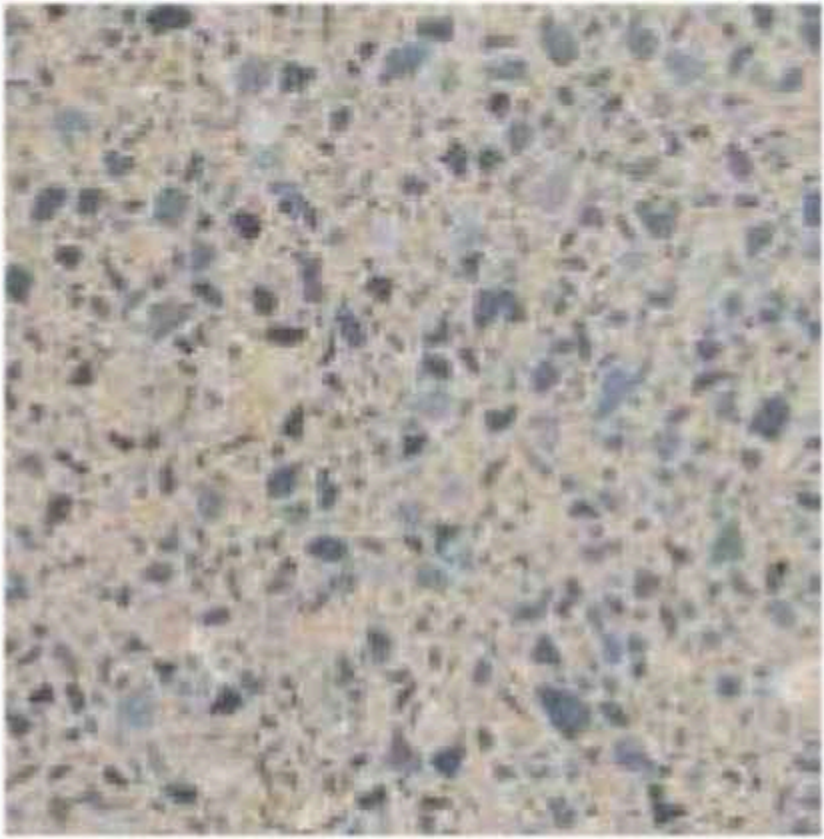

P-571



P-572

Exposed Aggregate



E-517



E-944



E-942



E-887

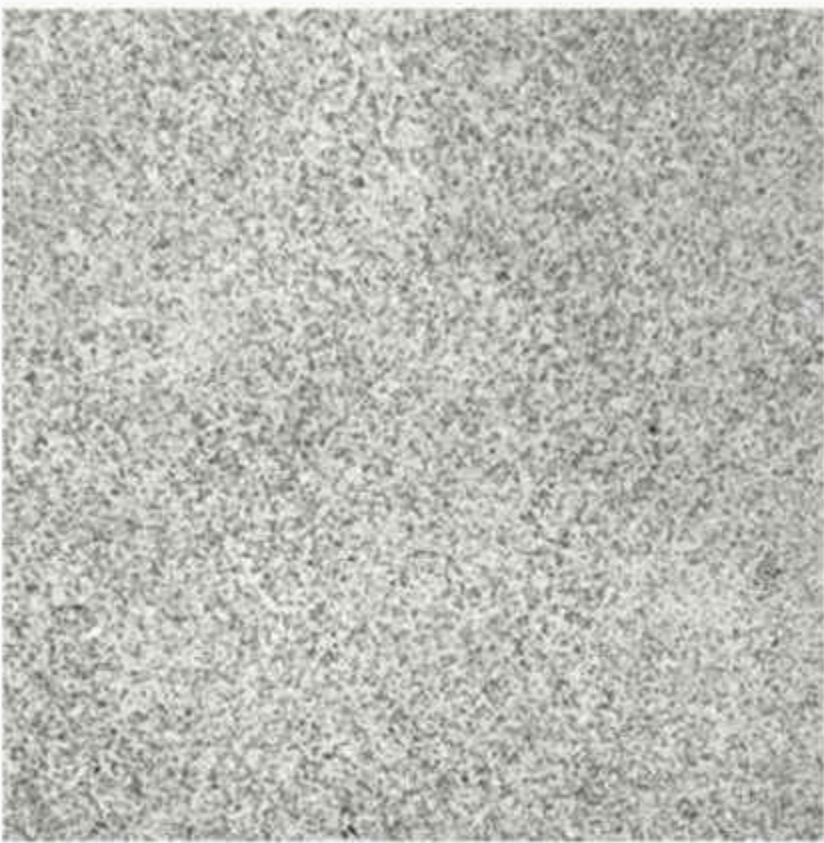

E-886

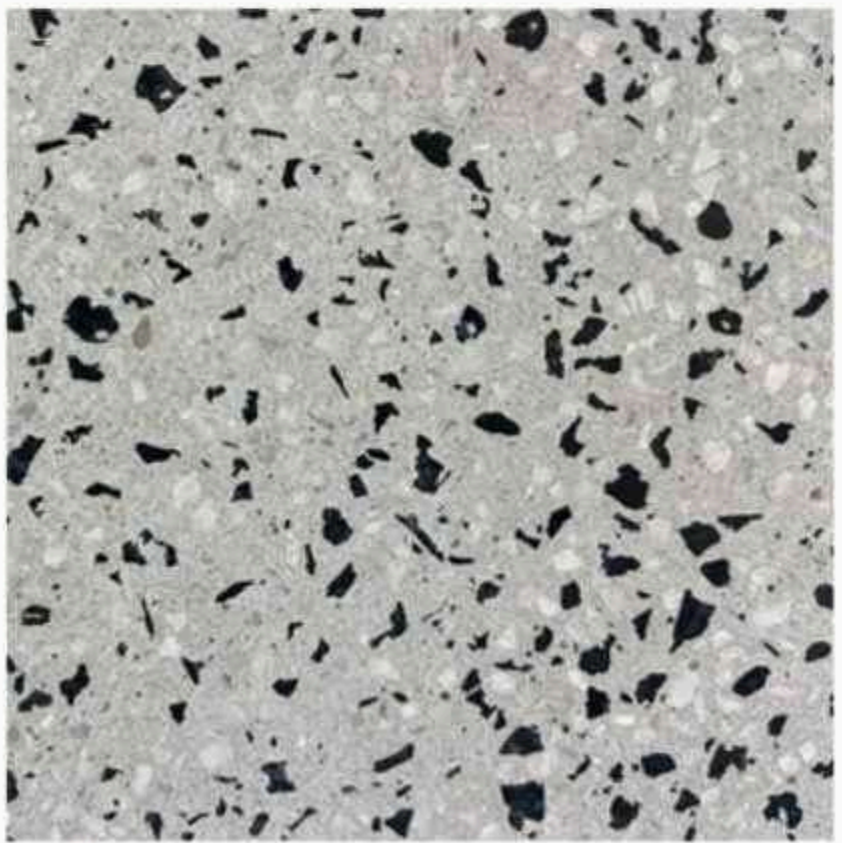

E-275



Technical Data Sheet

Exposed Aggregate Section

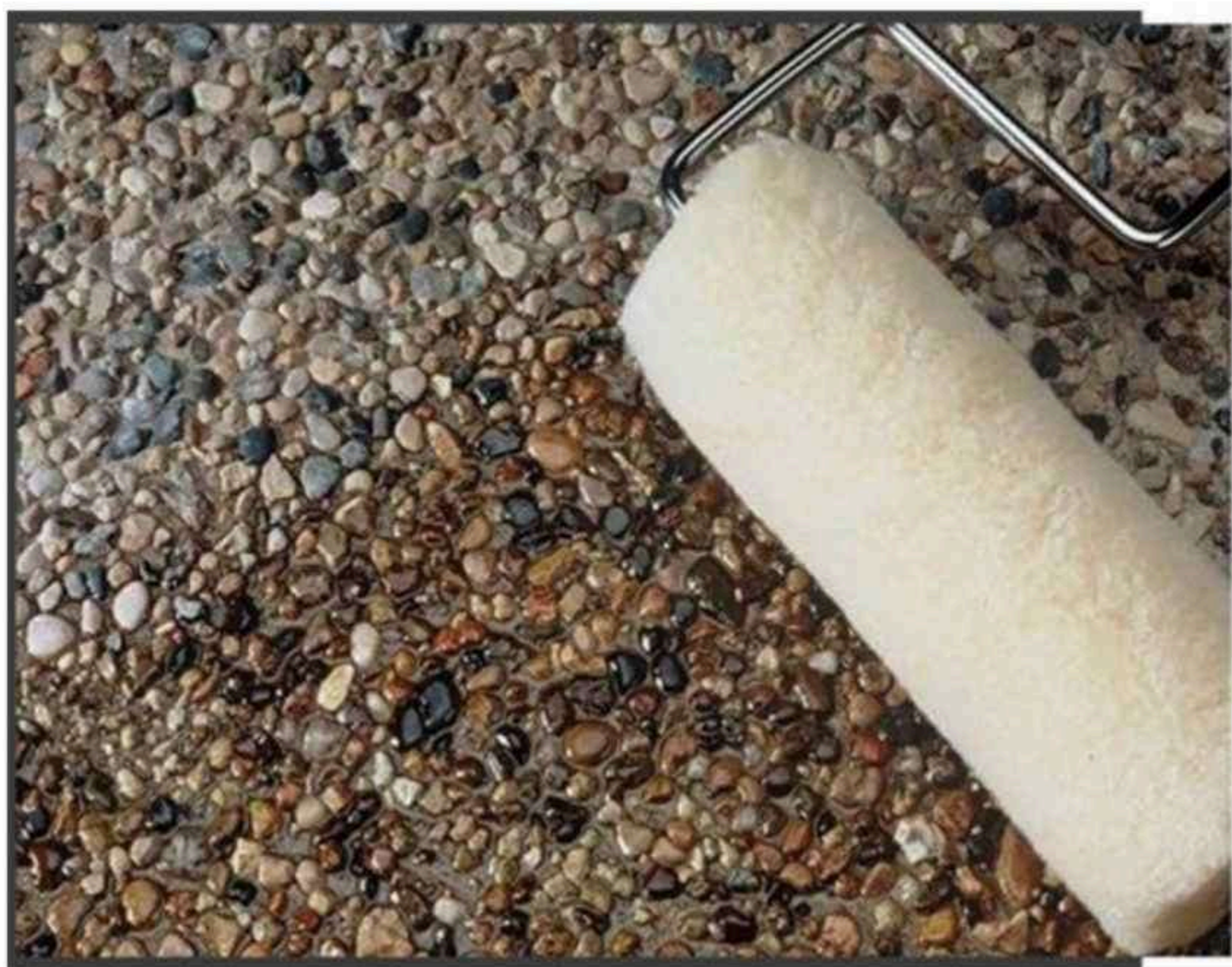

Exposed Aggregate

Material Submittal & Details

List of material: -

- Polythene Sheet
- Steel Mesh
- Exposed Aggregate Mix
- Shuttering
- Surface Retarder
- Sealer

Material	Physical Specifications	Physical Specifications
Polythene Sheet	Solid	1000 Gauge
Steel Mesh	Solid	6 mm Diameter
Exposed Aggregate Mix	Solid	As per mix design
Shuttering	Solid	9,12,18 mm
Surface Retarder	Liquid	See Below
Sealer	Liquid	See Below

Technical Details

Surface Retarders

- The surface retarder should be applied whilst the concrete surface still has a sheen using a spray at 4 bar pressure.
- There should not be any standing bleed water but the concrete surface must not be allowed to dry.
- It is important to ensure complete coverage of retarder, (4 – 5m² per litre) excess retarder is not a problem.
- Protect surface from rain immediately after applying a retarder.

Pressure Washing

- Pressure washing time after finishing the concrete, will vary depending on weather conditions.
- Use an industrial power washer with a minimum of 120 bar at the spray head.
- Keep the spray head close to the surface of the concrete, cleaning a small area thoroughly at one time.
- Once the complete area has been done in this way, a final overall wash with the nozzle at a distance from the surface should be given to wash away any final residues.

Sealing

- You've finally installed the decorative concrete masterpiece of your dreams. Maybe it's a pattern-stamped pool deck or patio, an interlocking paver driveway, an acid-stained floor, or an exposed aggregate walkway.
- Protecting and properly maintaining that concrete will keep it looking spectacular for many years to come while extending its service life. And even if the surface begins to show wear after years of exposure to traffic and the environment, you can often restore its original beauty with special cleaning, stain removal, and polishing products.

Method of Statement

List of material: -

- Checking the surface preparation and site for our work.
- Road base application with compaction, if required.
- Shuttering work with wooden plywood, as per design.
- Application of bonding agent if required.
- Application of welded steel mesh.
- Application of Exposed Aggregate Mix as per approved mix design, Color and aggregate type.
- Waiting until the bleeding water of the concrete leaves from the concrete surface.
- Application of Surface Retarder then trowels smoothly.
- Washing of the surface after 24 hours with a pressure pump.
- Making the control joint approximately after every 3x3 Mtr or as per the design requirement.
- Application of two coats of A-Z Super Sealer.

Storage & Handling Requirements

- Store and handle materials in accordance with manufacturer's instructions.
- Keep materials in the manufacturer's original, unopened containers and packaging until application.
- Store materials in a clean, dry area indoors.
- Store materials out of direct sunlight.
- Keep materials from freezing.
- Protect materials during storage, handling, and application to prevent contamination or damage.

Elevating Landscapes with Exposed Aggregate



Exposed Aggregate Work at Souq Madinat Jumeirah



Exposed Aggregate Work at Jumeirah Beach Hotel

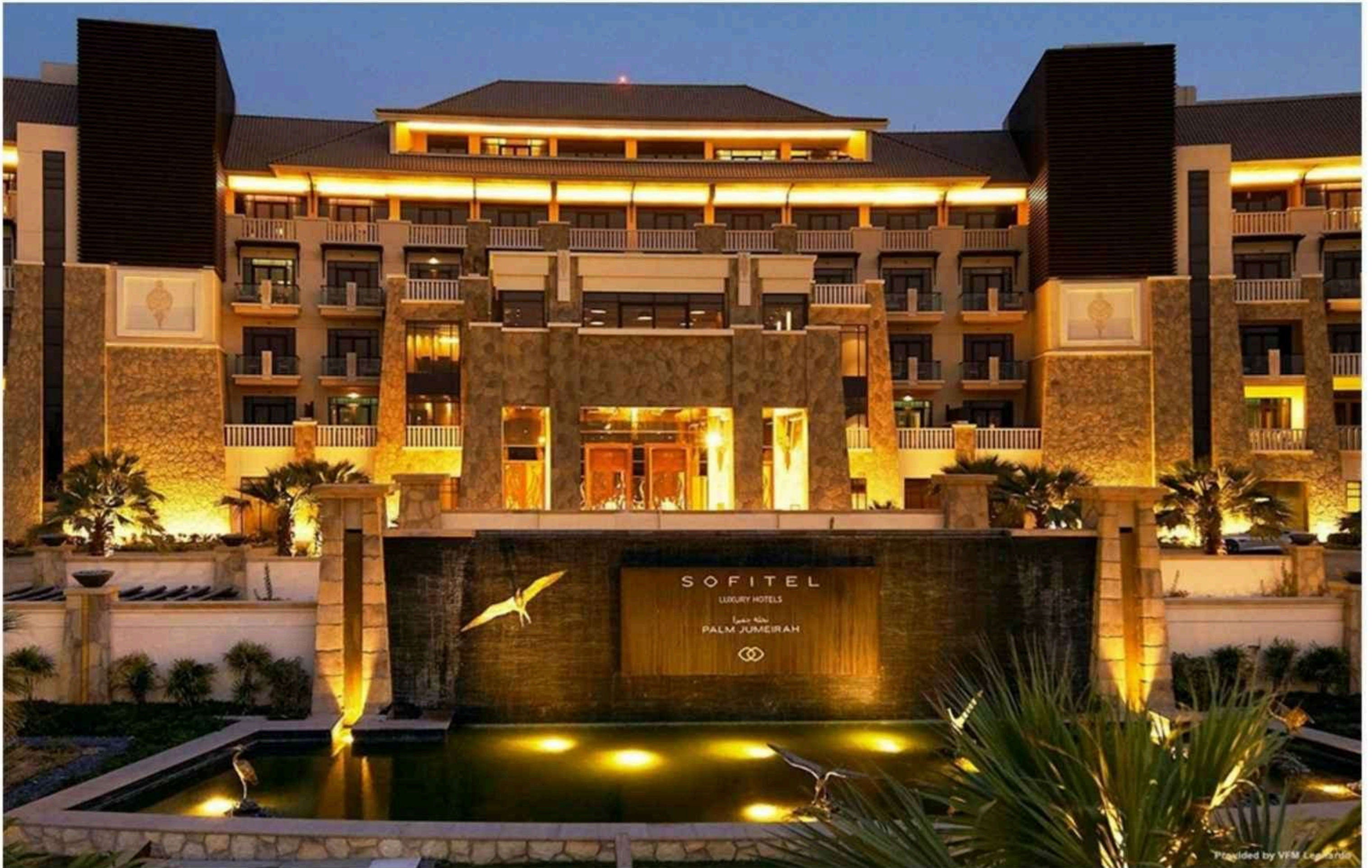

Exposed Aggregate Work at Sofitel The Palm



Exposed Aggregate Work at Mushrif Park Dubai



Exposed Aggregate Work at Nal Al Shiba

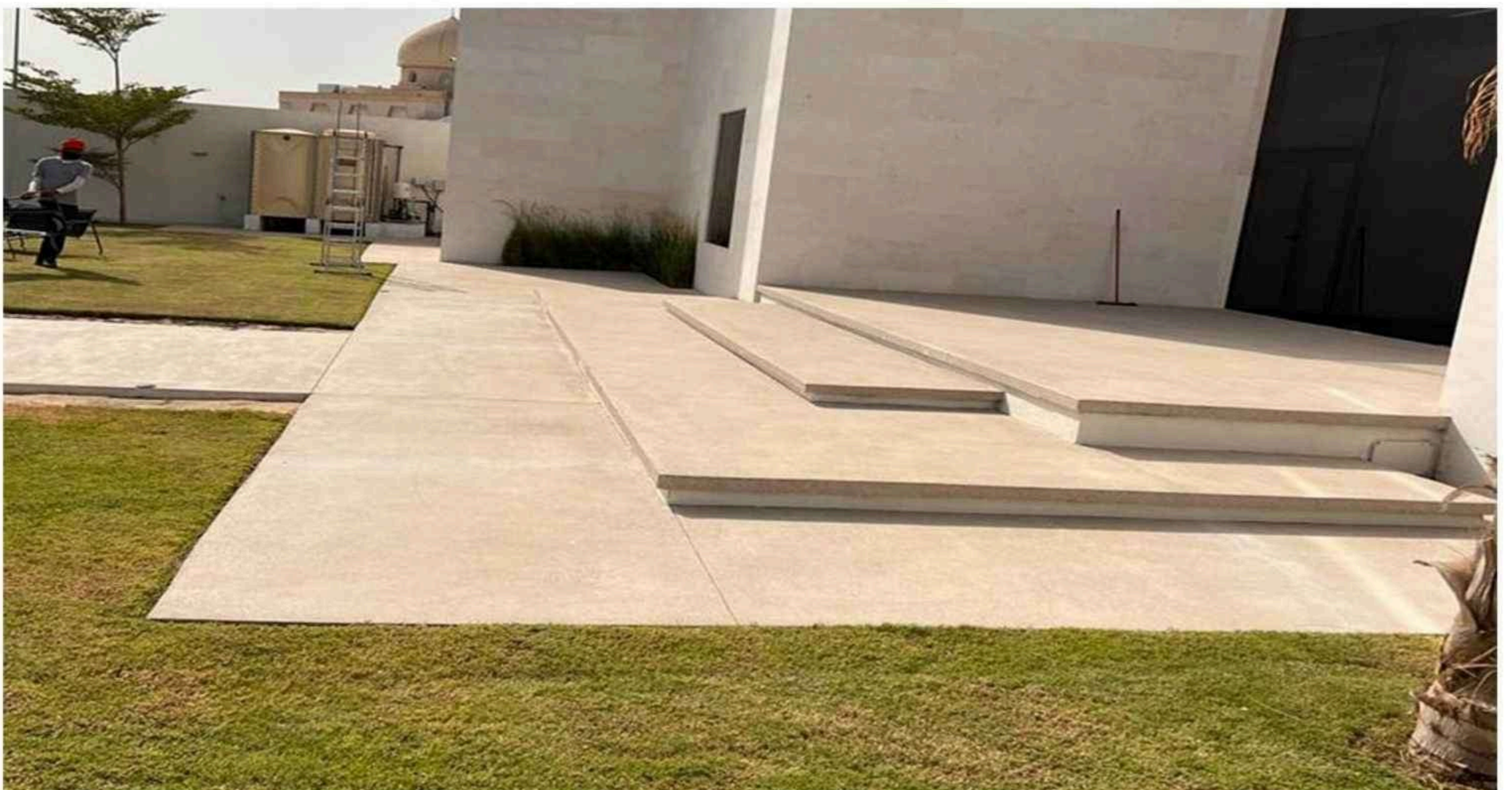

Exposed Aggregate Work at Twar



Exposed Aggregate Work at Lumi Beach



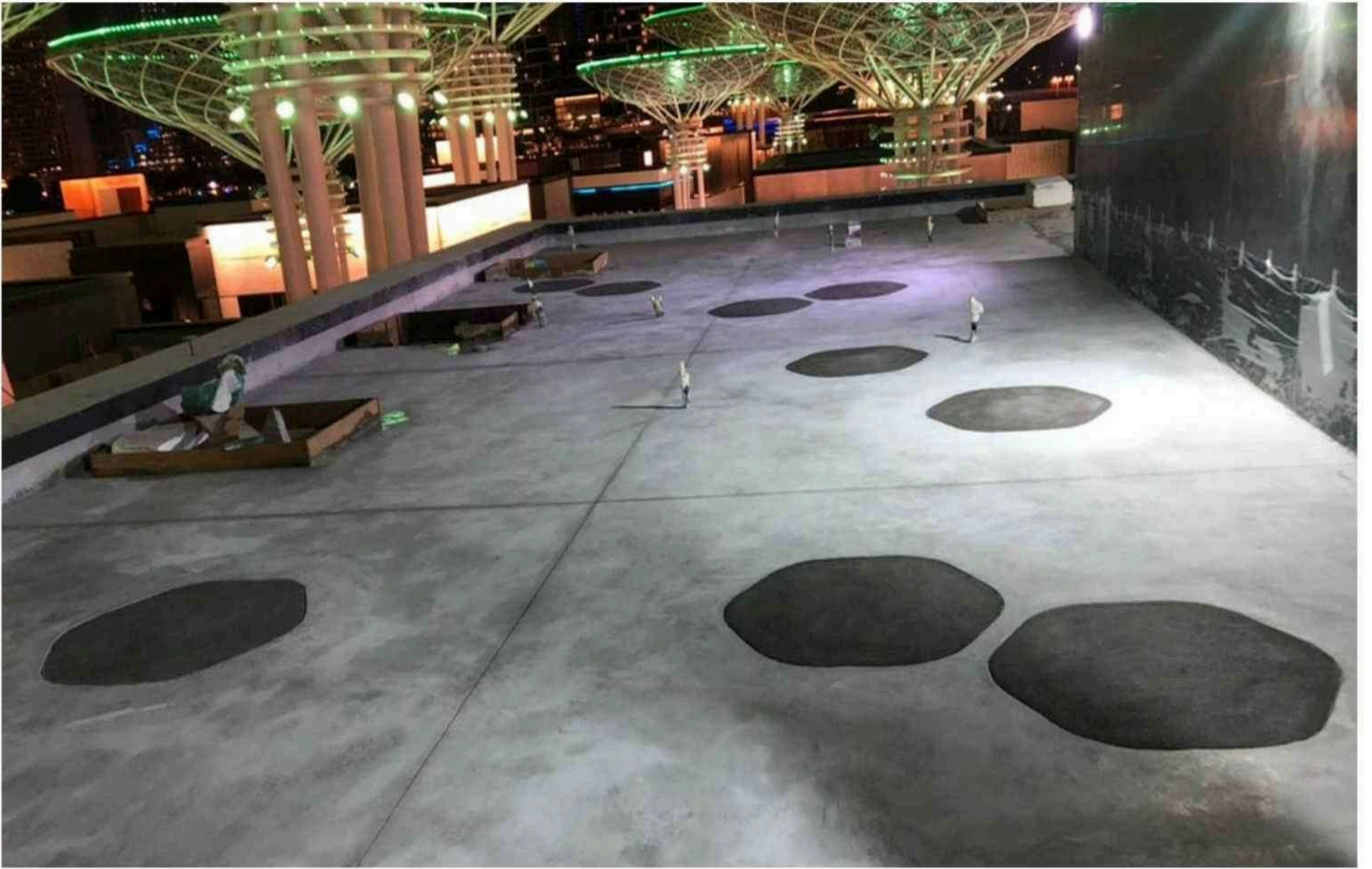

Exposed Aggregate Work at Blue Water Island

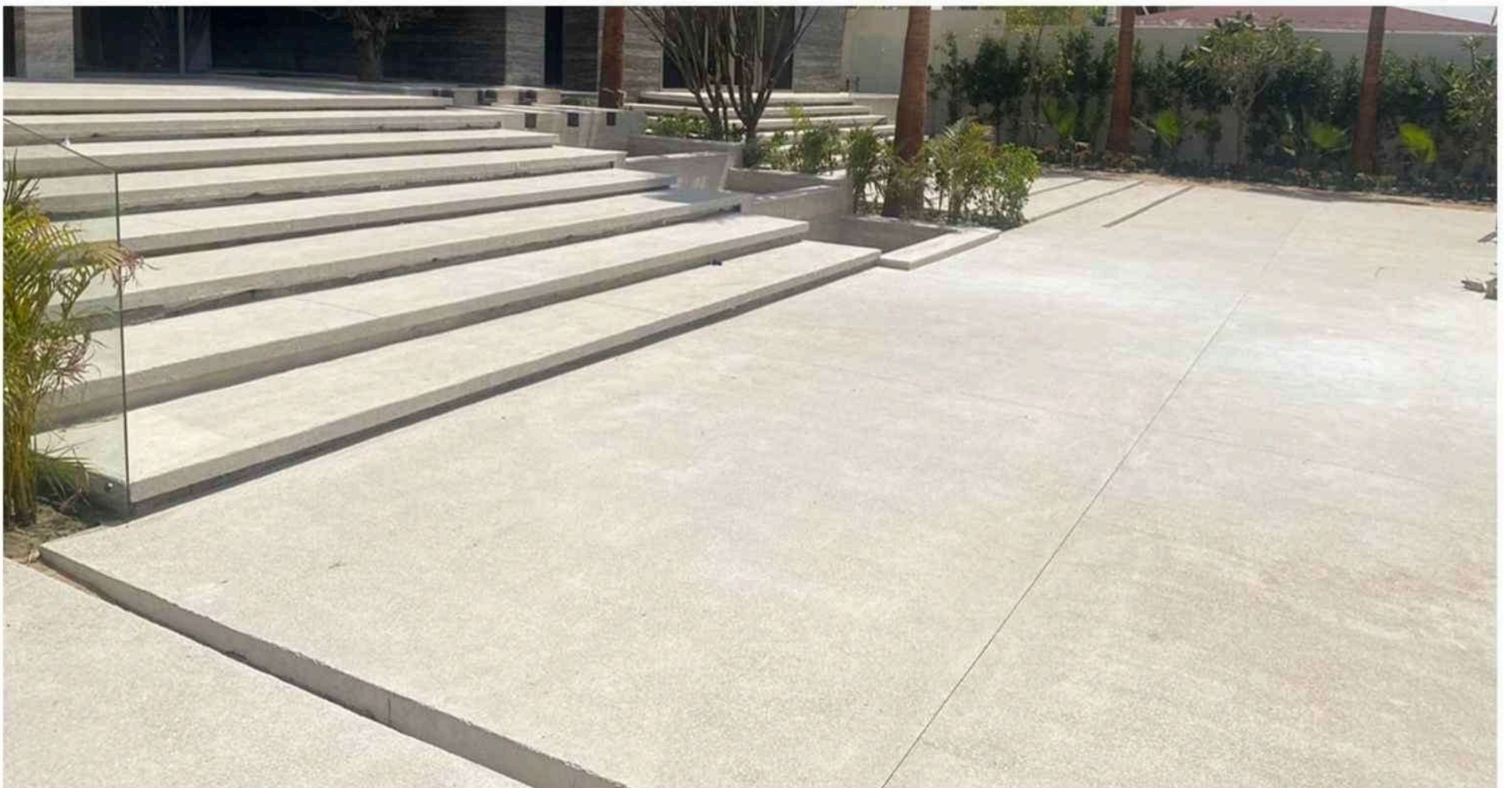

Exposed Aggregate Work at Dubai

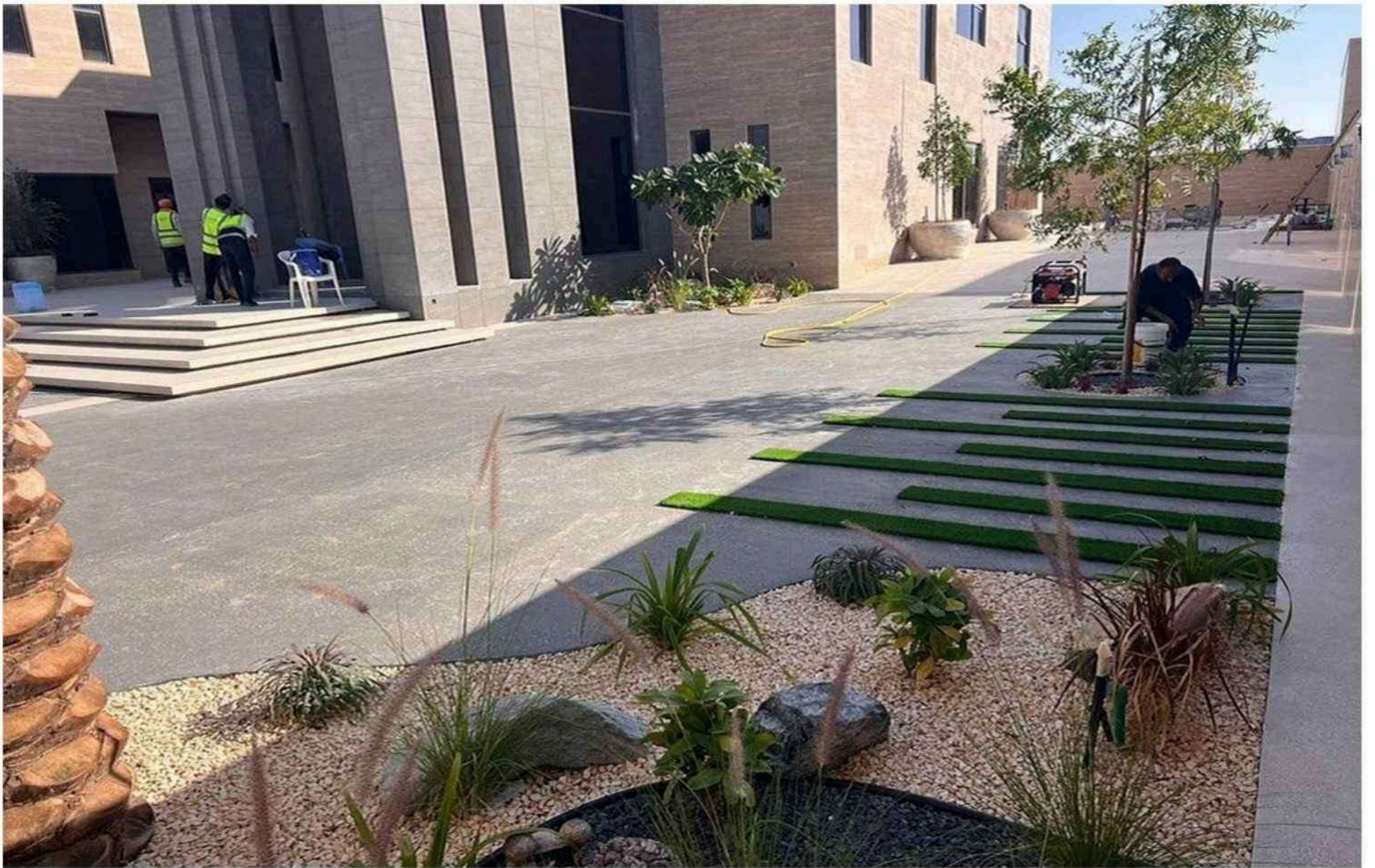

Exposed Aggregate Work at AL Awir, Villa Dubai

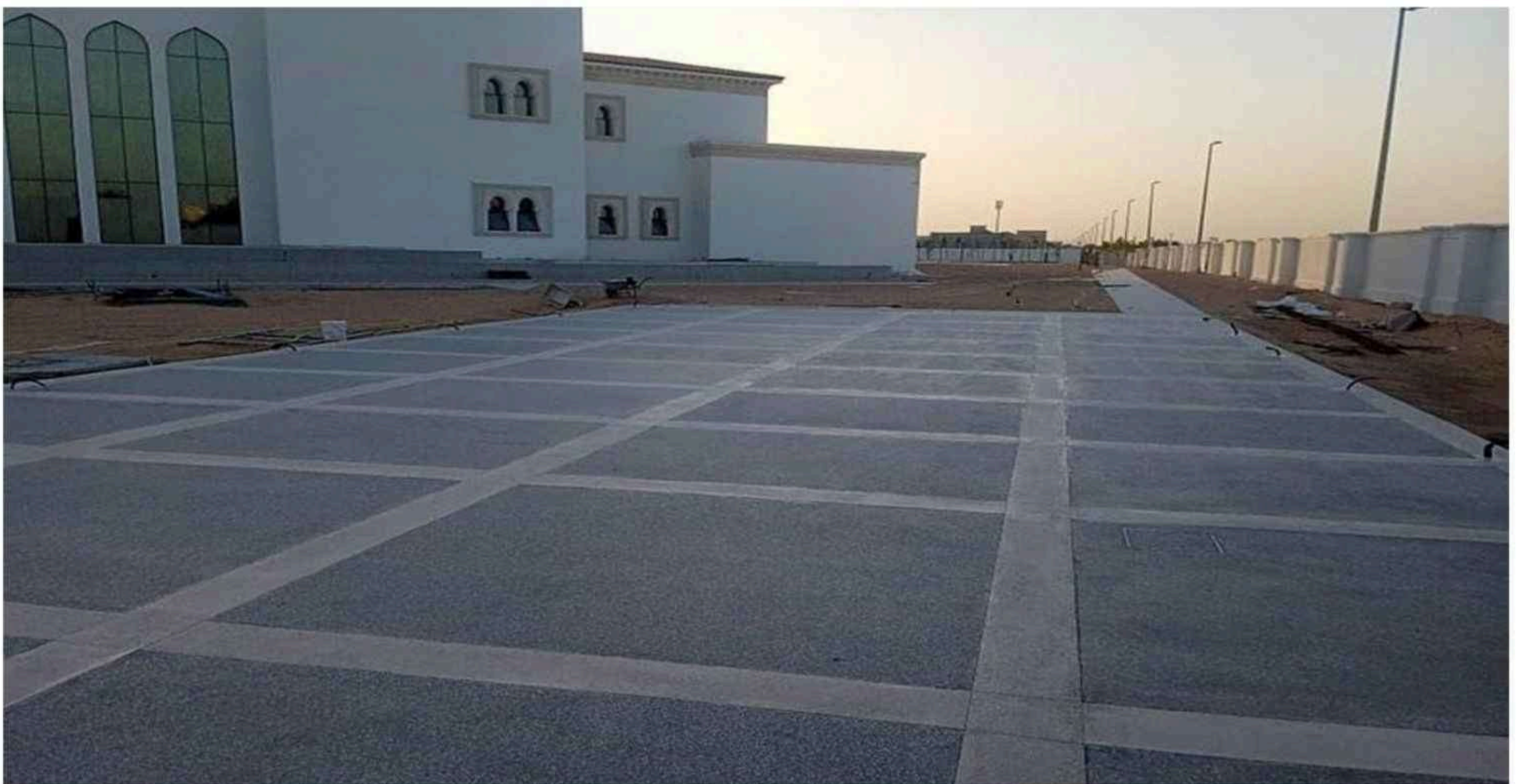

Exposed Aggregate Work at Sharjah Private Palace



Exposed Aggregate Work at Al Mizher



Exposed Aggregate Work at Private Villa



Exposed Aggregate Work at Nad Al Sheba Private Villa

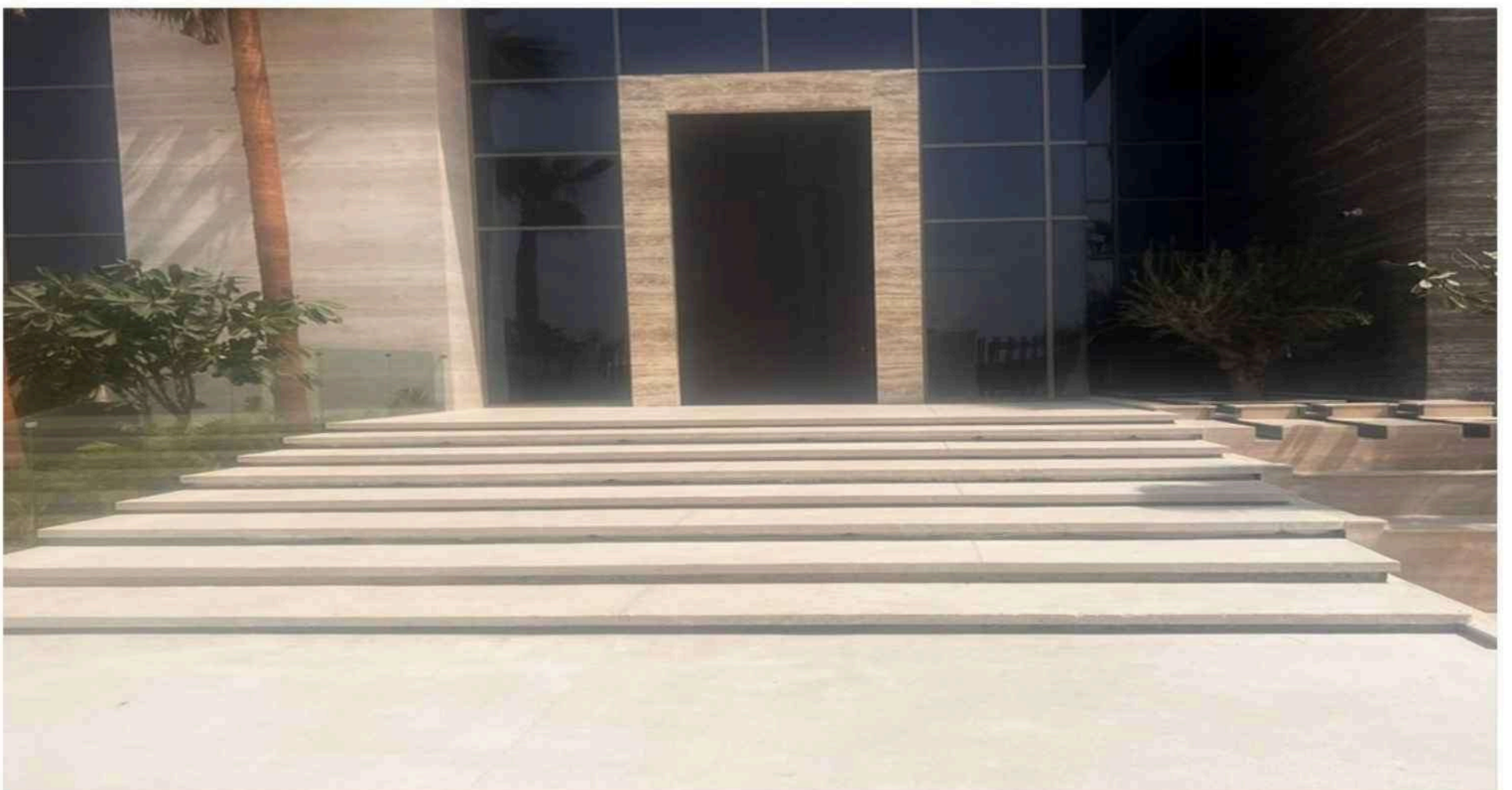

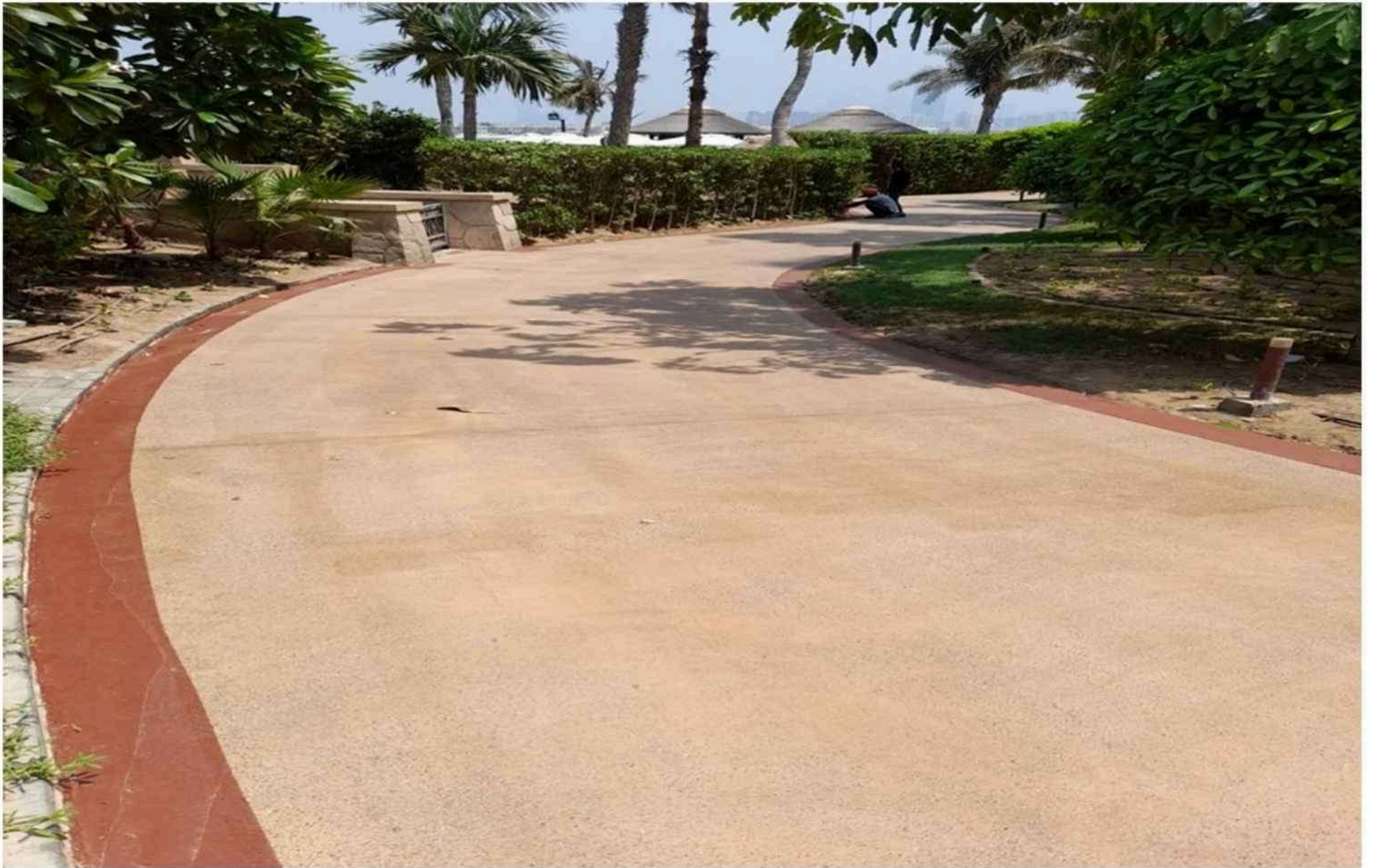

Exposed Aggregate Work at Sofitel The Palm





Exposed Aggregate Work at Nad Al Sheba





Exposed Aggregate Work at Lawnz by Danube



Exposed Aggregate Work at Sobha Reserve

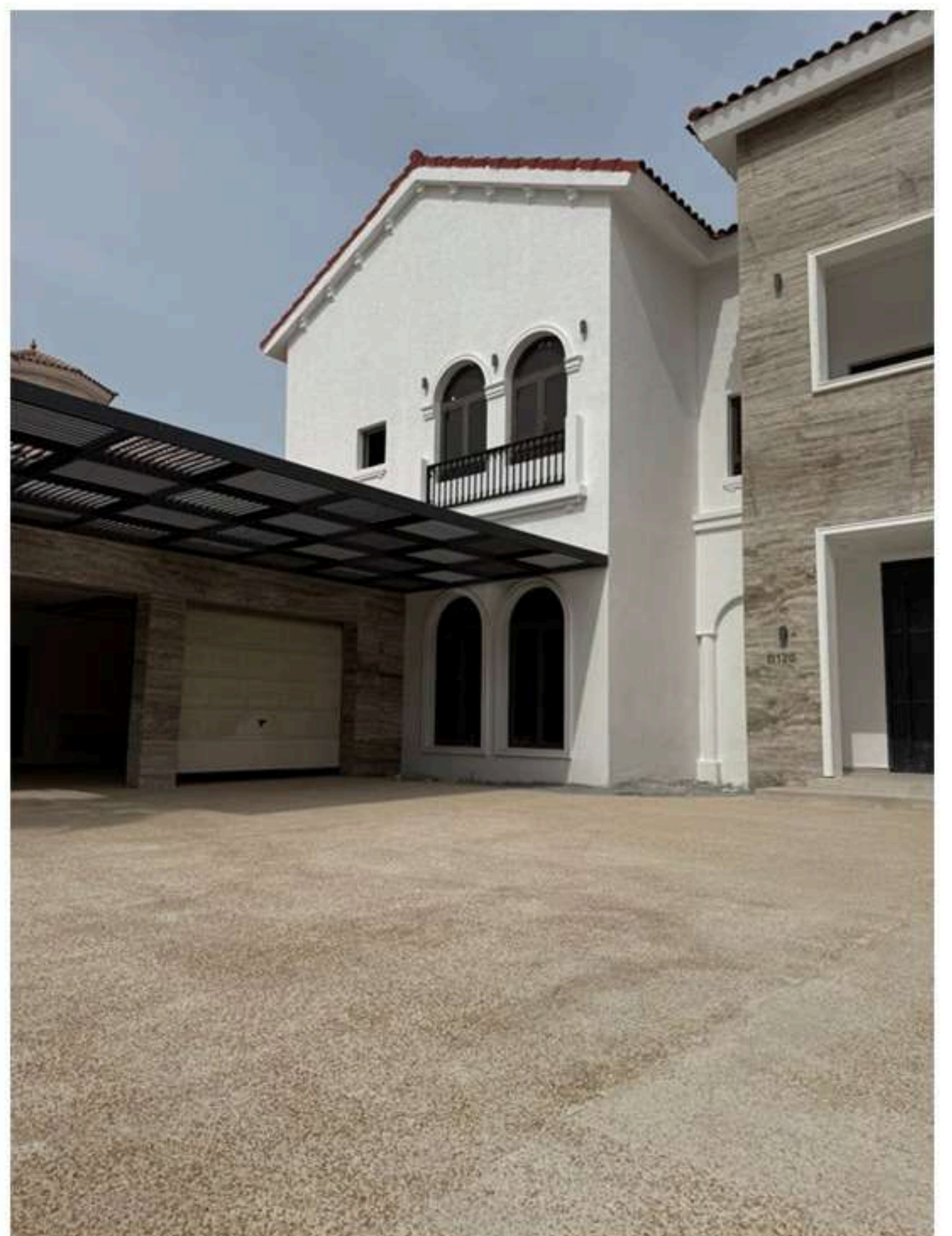

Exposed Aggregate Work at Palm Jumeirah

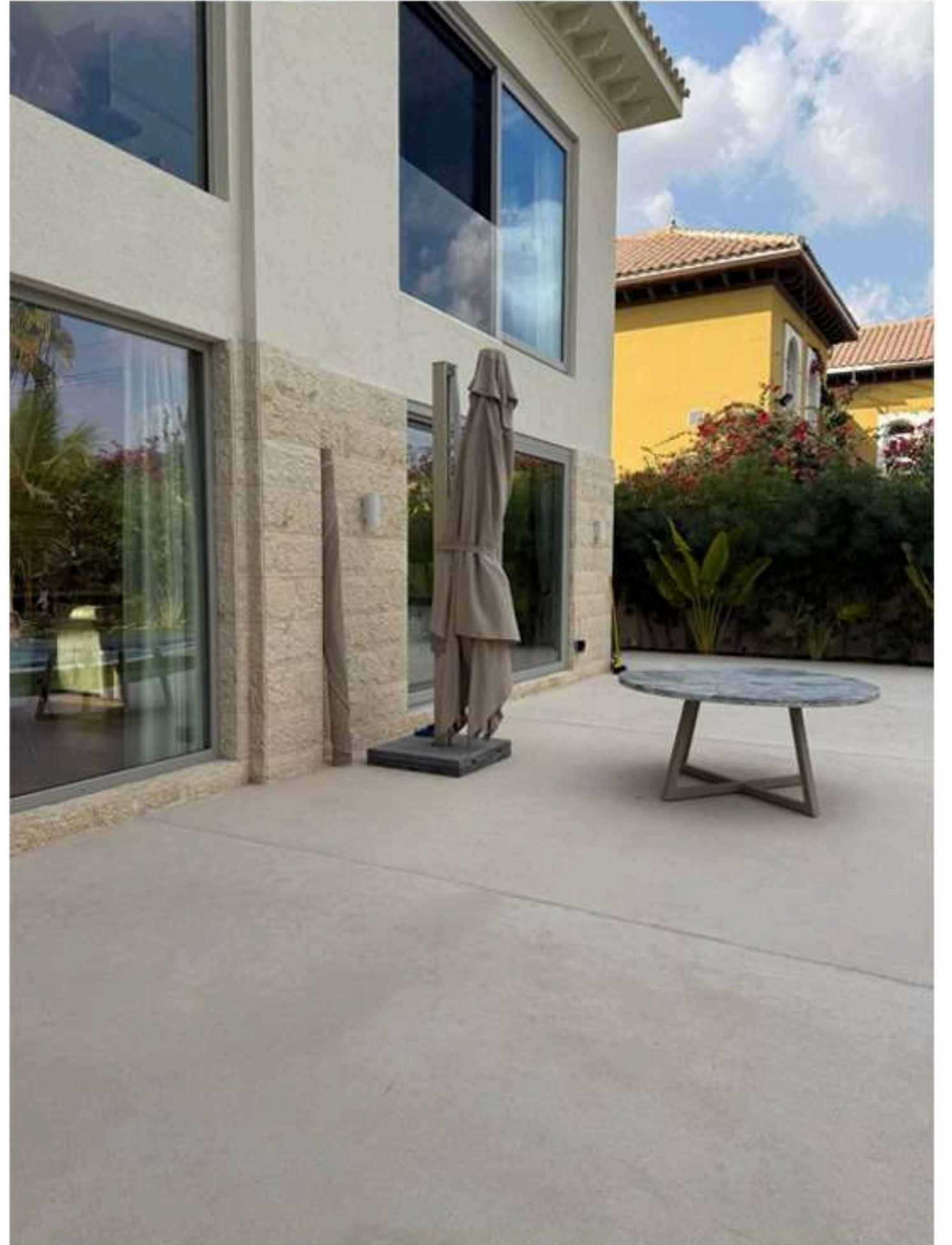

Exposed Aggregate Work at The Villa, Dubai



Exposed Aggregate Work at Arabian Ranches

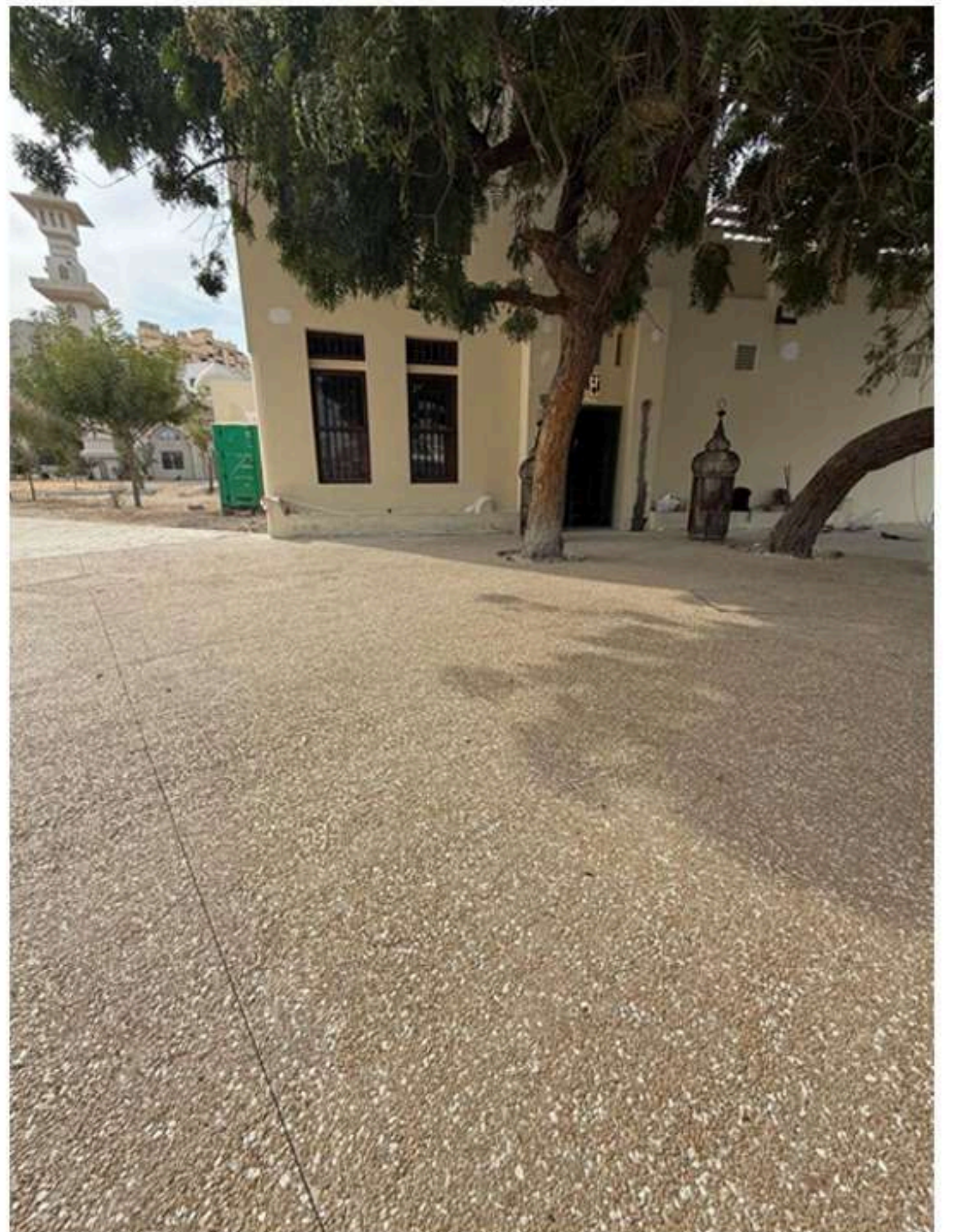

Exposed Aggregate Work at Sharjah Heritage Village

TOGETHER WE GROW



THANKYOU!

GOOD HAND STONES AND CONCRETE FLOORING L.L.C

Showroom 1, Al Falasi Building,

Salahaldin Street Deira, Dubai - UAE

Telephone: P: +971 (4) 262 2888

E mail: Sales@goodhandpro.com