



RENDER SYSTEM(POOL RENDER)



@goodhandscf

Showroom No-01, Al Falasi Building,
Salaheldin Street Deira, Dubai-UAE



@ghinteriorsLLC

+971 4 262 2888
www.goodhandpro.com

About Us: Crafting Beauty in Concrete and Bricks Showroom!

At Good Hand Stones and Concrete Flooring LLC, we are passionate about transforming ordinary spaces into extraordinary masterpieces. Our showroom is your gateway to a world where creativity meets craftsmanship, and where your imagination comes to life through the versatility of decorative concrete and bricks.

Established with a vision to redefine the landscape of architectural design, we pride ourselves on delivering excellence through our unparalleled products. Good Hand SCF has been a pioneer in the industry for 10 years. We are more than just manufacturers; we are creators, innovators, and collaborators, dedicated to delivering excellence in every project.

Step into our showroom and immerse yourself in a diverse range of decorative concrete and bricks options. From sleek and modern designs to rustic and traditional aesthetics, we offer an extensive selection to suit every style and preference. Whether you're looking to enhance your home, office, outdoor area, or commercial space, we have the perfect solution for you.

What sets us apart is our relentless pursuit of perfection. Each of our concrete and brick creations is meticulously crafted by skilled artisans who pour their expertise and passion into every detail. From intricate patterns to bold textures, our products exude character and charm, breathing life into any environment they grace.

Moreover, sustainability lies at the heart of everything we do. We are committed to eco-friendly practices, using responsibly sourced materials and employing innovative techniques to minimize our environmental footprint. By prioritizing sustainability, we not only protect the planet but also ensure that our creations endure for generations to come.

Our Products:

Explore our comprehensive range of products, including:

- Exposed Aggregate Concrete
- Stamped Concrete
- Bricks
- Micro Topping
- Render System
- Stones
- Tiles
- Sanitary Ware
- And much more!

Visit Us Today:

Experience the endless possibilities of decorative concrete and bricks firsthand at Good Hand SCF Showroom. Whether you're a homeowner, architect, designer, or contractor, We invite you to unleash your creativity and explore the limitless potential of our Products.

Transform your space with Good Hand SCF—where innovation meets imagination, and ordinary becomes extraordinary. We look forward to welcoming you soon!

Render System Details

Flow With Water

A finish to complement the endless flow of water. Seamless with no interrupting grout lines, the eyes gazes over a continuous speckle of glimmering glass beads, Mother of Pearl and colourful stones.

Up to Pool Chemistry

Unlike field-mixed or traditional pool plasters, Crystal Topping was formulated specifically for the harsh environment of chlorinated pools with special admixtures and components for a tough yet attractive finish.

Tough In and Out of the Water

Unlike competing pool plasters, Crystal Topping is also suitable for use outside the water. Infused with glittering aggregates such as coloured glass beads, colored crushed glass and Mother of Pearl to produced a unique and stunning exposed aggregate flooring.

The Right Stuff, Fast and Easy

No resins or coatings that might be sensitive to moisture penetration, Crystal Topping is based on a cement-based dry mortar binder modified with advanced dry polymers and special additives that is just as fine in continuously damp environments as it is in dry environments. Pre-packaged with decorative aggregates, only water is added to the mix and Plastered directly on a pool's inner concrete shell. Crystal Topping contains colorful aggregates such as glass and Mother of Pearl for maximum visual impact.

INDEX

Licences & Certifications

ISO Certificate	01
Membership Certificate	02
Company License	03

Render System is available in several colors

Render System(Pool Render)	04 to 15
----------------------------	----------

Technical data	16
----------------	----

Method Statement

About	17
Surface Preparation:	18
Priming & Mixing	19
Limitation & Application:	20
Aggregate Exposure & Sealing	21

Render System projects

Projects Gallery	22
------------------	----



Certificate

This is to Certify that
**Good Hand Stones and Concrete Flooring
LLC**

Showroom No 1, Good Hand Stones And Concrete Flooring
L.L.C, Al Falasi Building - Salah Al Din St - Dubai, UAE

has been found in Compliance with requirements of

Quality Management System
ISO 9001:2015

for the following scope:

**Deals in Exposed Aggregate, Stamped Concrete, Bricks, Micro Topping,
Pool Render System, Color Plaster, Repair and Restoration of Decorative
Concrete, Tiles and Sanitary Ware.**

Certificate No. : QCC/95C9/0224

Issue Date : 26-February-2024

1st Surveillance Due : 25-January-2025

2nd Surveillance Due : 25-January-2026

Expiry Date : 25-February-2027

Authorised Signature

Quality Control Certification

To check this certificate status visit:
"<https://qccertification.com/Client.aspx>"



EAS is member of International Accreditation Forum (IAF)

"Quality Control Certification (QCC)" accredited by "Ethiopian Accredited Service (EAS)".
This certificate remains the property of "QCC" to whom it must be returned on request.

شهادة تسجيل العضوية

Membership Certificate

License no.	892971
Membership no.	340470
Registration no.	1499908
Business Name	GOOD HAND STONES AND CONCRETE FLOORING L.L.C
Legal Status	Limited Liability Company(LLC)
Activity	Technical Services Works Electromechanical Works Contracting
Member Since	30/06/2020
Date of Issue	30/06/2020
Expiry Date	29/06/2025

رقم الرخصة	892971
رقم العضوية	340470
رقم السجل التجاري	1499908
الاسم التجاري	جود هاند للأحجار و الأرضيات الخرسانية ذ.م.م
الشكل القانوني	ذات مسؤولية محدودة
نوع النشاط	أعمال الخدمات الفنية مقاولات الأعمال الإلكترونية وميكانيكية
تاريخ الإنساب	30/06/2020
تاريخ الإصدار	30/06/2020
تاريخ الإنتهاء	29/06/2025

Remarks

This certificate shall be invalid incase of any alteration without chamber's authorization

For online verification of this Certificate, please visit our website
<http://www.dubaichamber.ae/verify>

غرفة تجارة وصناعة دبي
Dubai Chamber of Commerce & Industry

هاتف (+971) 4 2280000 | Tel (Outside UAE) | 800 CHAMBER (800 2426237) | Tel (Within UAE) | P.O. Box 1457 - Dubai, U.A.E.
فاكس (+971) 4 2211646 | customercare@dubaichamber.ae | www.dubaichamber.ae

الملاحظات

تعتبر هذه الشهادة لاغية في حال أي كشط أو تعديل عليها دون اعتماد ذلك من الغرفة

للتأكد من صحة بيانات الشهادة يرجى الرجوع إلى موقع الغرفة
<http://www.dubaichamber.ae/verify>



رخصة تجارية Commercial License

تفاصيل الرخصة / License Details

License No.	892971	رقم الرخصة
Company Name	GOOD HAND STONES AND CONCRETE FLOORING L.L.C	اسم الشركة
Business Name	GOOD HAND STONES AND CONCRETE FLOORING L.L.C	الاسم التجاري
License Category	Dep. of Economic Development	فئة الرخصة
Legal Type	Limited Liability Company(LLC)	الشكل القانوني
Expiry Date	29/06/2026	تاريخ الإصدار
D&B D-U-N-S ® No	1499908	رقم الرخصة الام
Register No.	1499908	عضوية الغرفة
	تاريخ الإنتهاء	Issue Date
	الرقم العالمي	Main License No.
	رقم السجل التجاري	DCCI No.

الاطراف / License Members

Share / الحصص	Role / الصفة	Nationality / الجنسية	Name / الإسم	No./رقم الشخص
---------------	--------------	-----------------------	--------------	---------------

نشاط الرخصة التجارية / License Activities

Activity	Status	الحالة	النشاط
Technical Services Works	Active	فعال	أعمال الخدمات الفنية
Electromechanical Works Contracting	Active	فعال	مقاولات الأعمال الإلكترونية ميكانيكية

العنوان / Address

Phone No	971-4-2622888	تليفون	P.O. Box	صندوق بريد
Fax No		فاكس	Parcel ID	رقم القطعة
Mobile No	971-56-1998402	هاتف متحرك	sanju_kotak@hotmail.com	البريد الإلكتروني / Email

محل رقم-01 ملك عبدالله بن عمير بن عبدالله بن عفيرو الفلاس-هور العنز-ديرة

الملاحظات / Remarks

Print Date	22/05/2025	23:49	تاريخ الطباعة	Receipt No.	رقم الإيصال
------------	------------	-------	---------------	-------------	-------------



يمكنك الآن تجديد رخصتك التجارية من خلال الرسائل النصية القصيرة، أرسل رقم الرخصة إلى 6969 (دو/اتصالات) للحصول على إذن الدفع.

Now you can renew your trade license by sending a text message (SMS). Send your trade license

number to 6969 (Du/ Eticalat) to receive payment voucher

Get FREE access to Zoho One for the first year
احصل على زوهو ون مجاناً للسنة الأولى



Zoho.com/det

وثيقة إلكترونية معتمدة وصادرة بدون توقيع من دائرة الإقتصاد والسياحة في دبي. لمراجعة صحة البيانات الواردة في الرخصة يرجى مسح رمز الاستجابة السريعة

This is a certified e-document issued without signature by the department of Economy and Tourism .Kindly scan the QR Code to verify the certificate

"Render System is available in several colors."



"Render System is made in UAE."

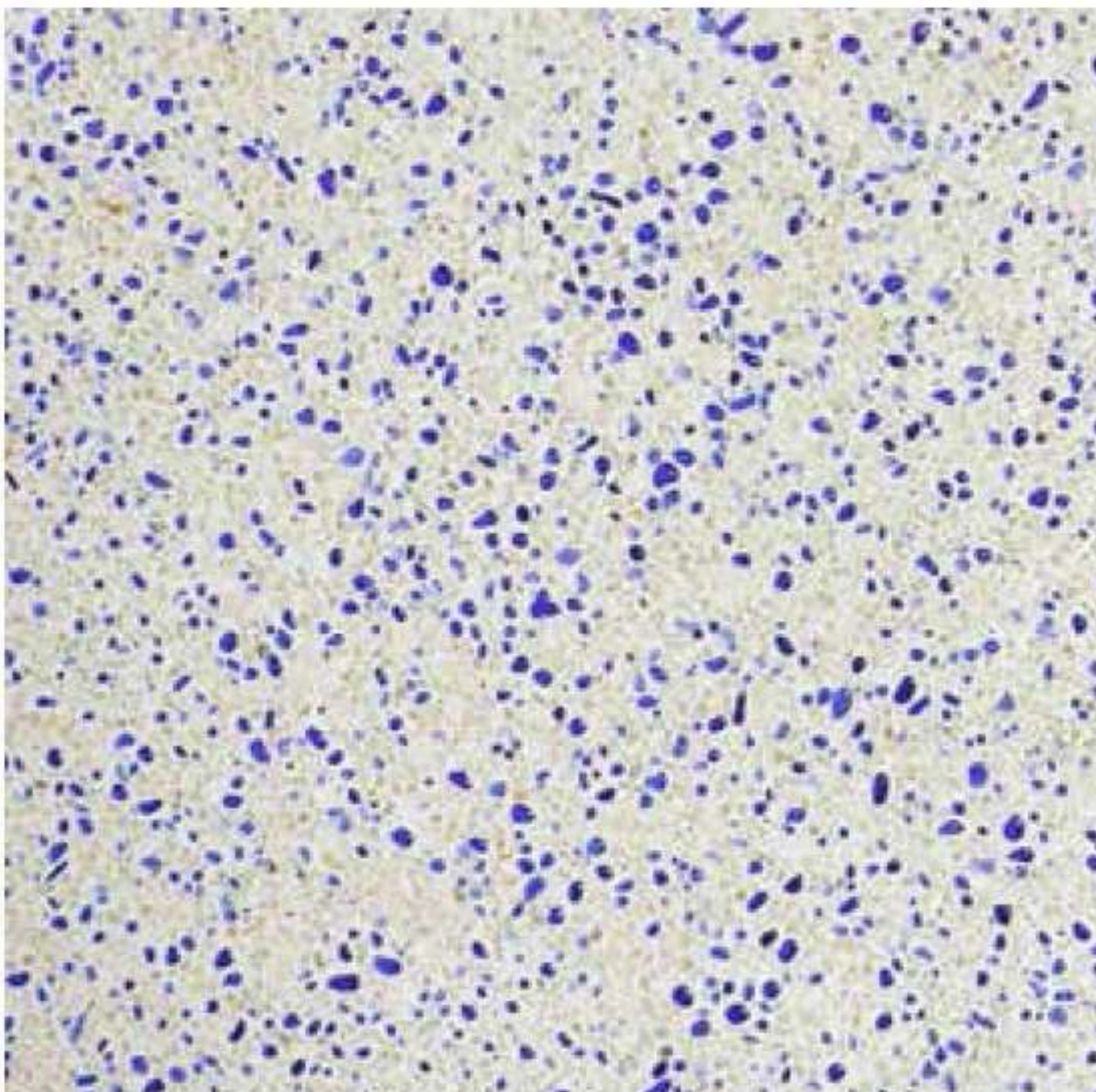
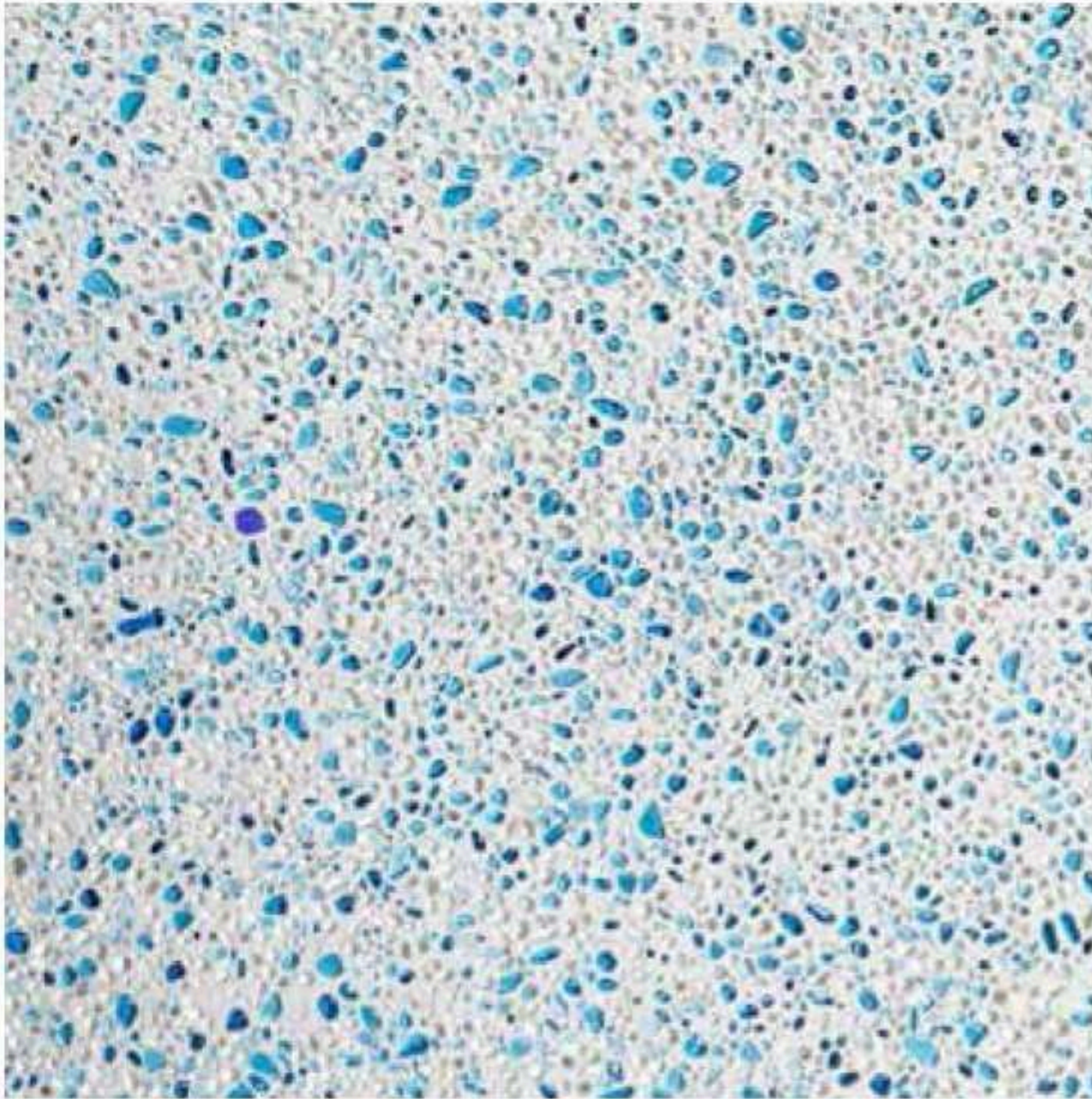

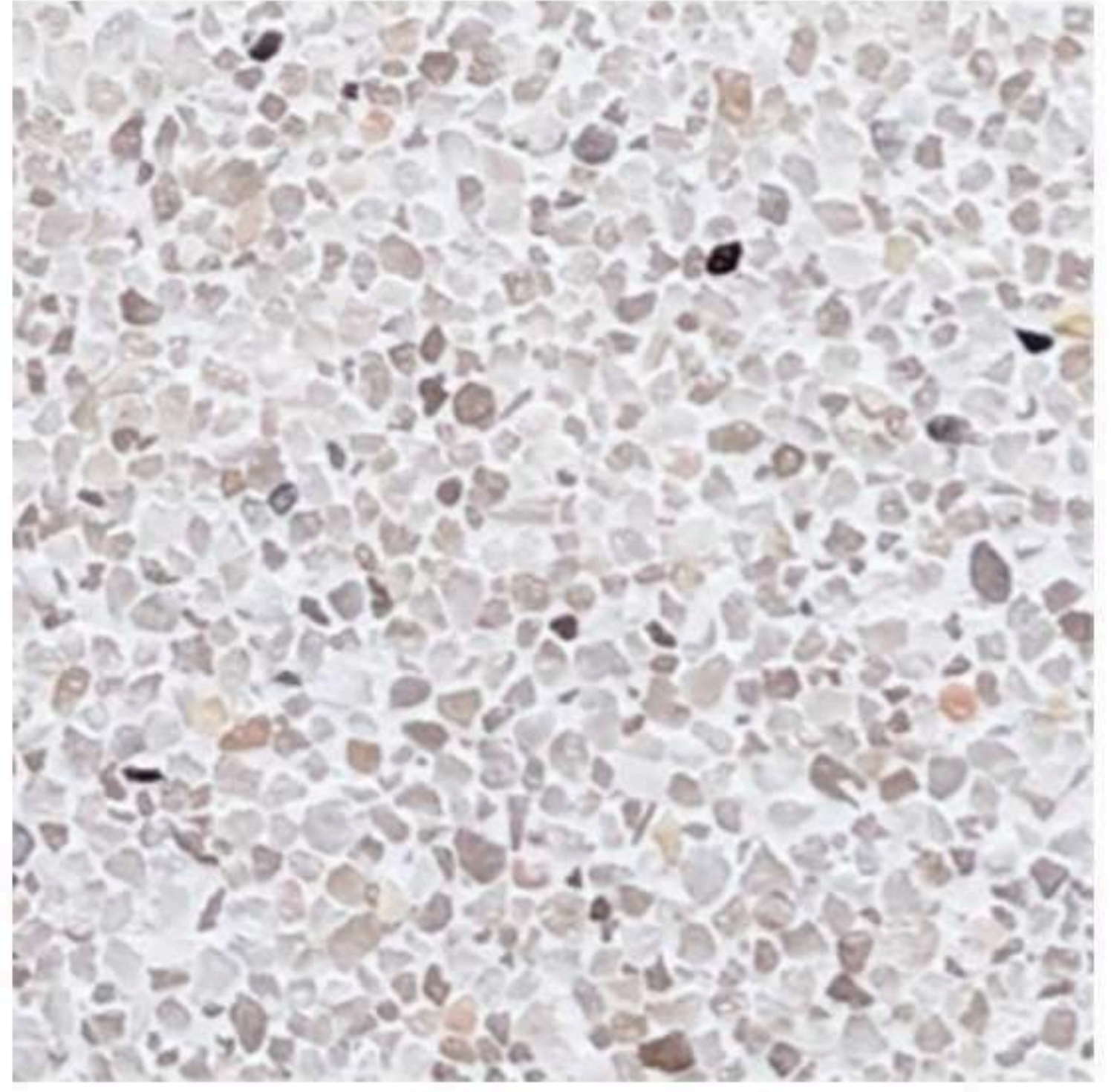

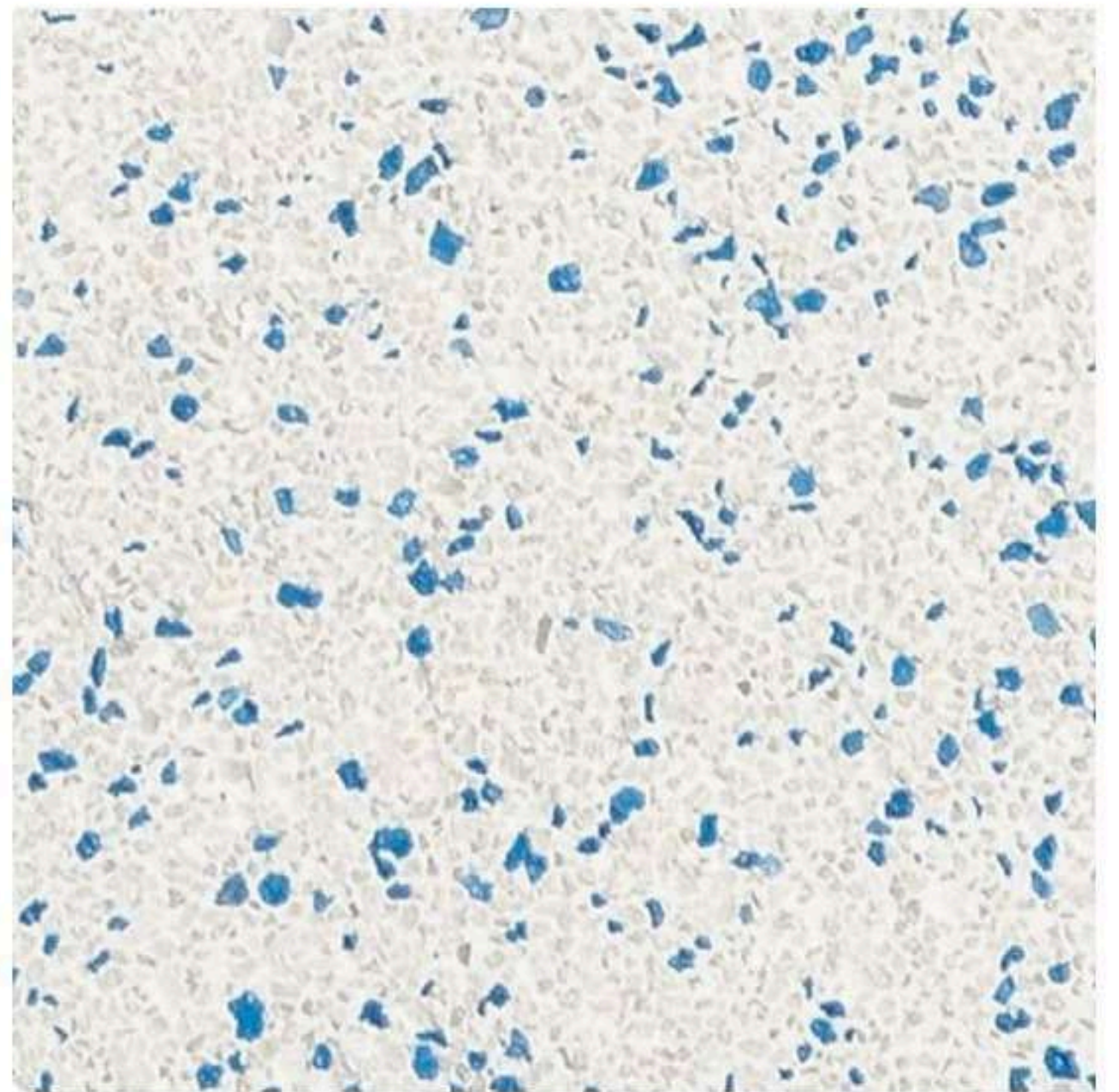
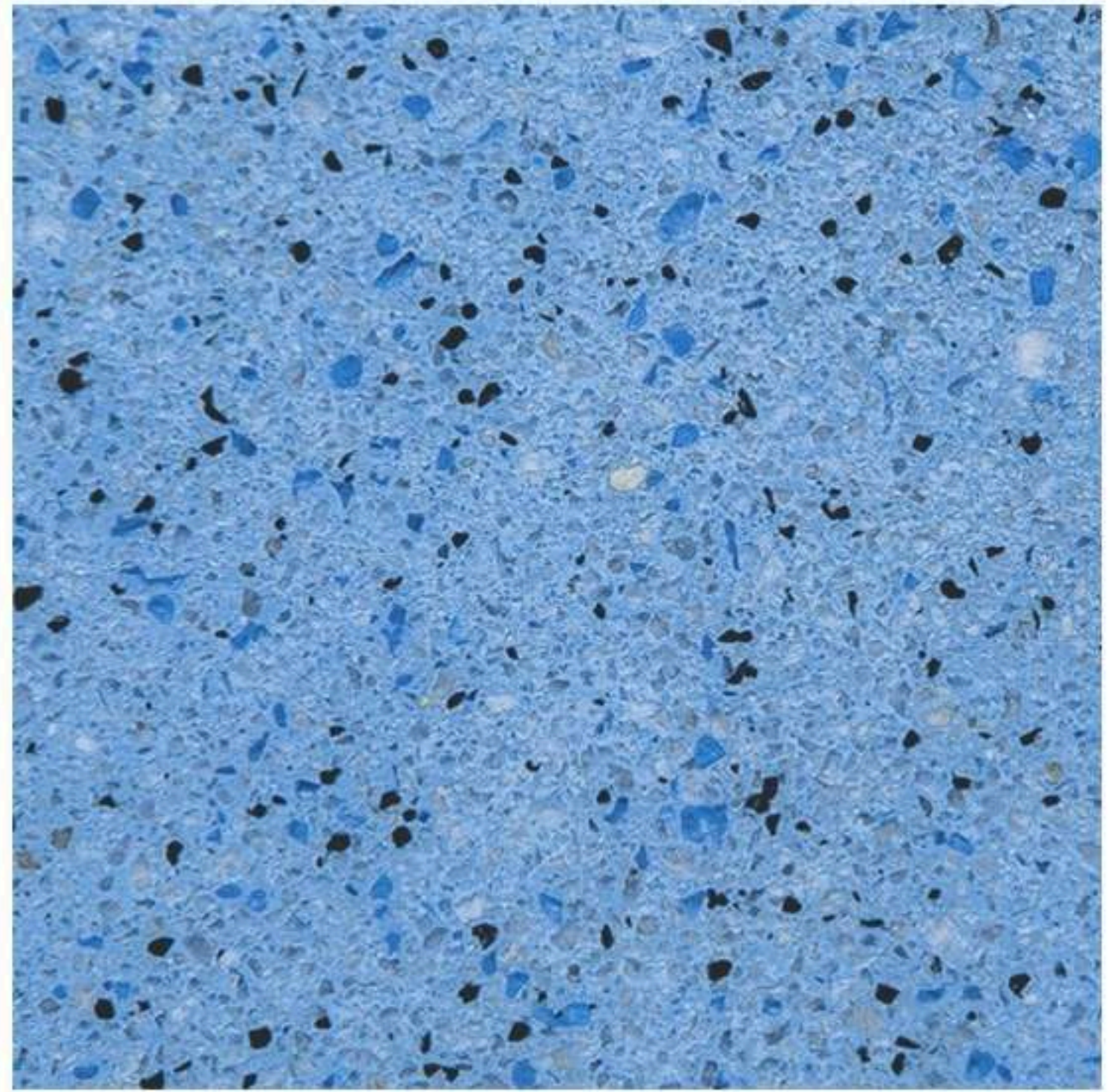
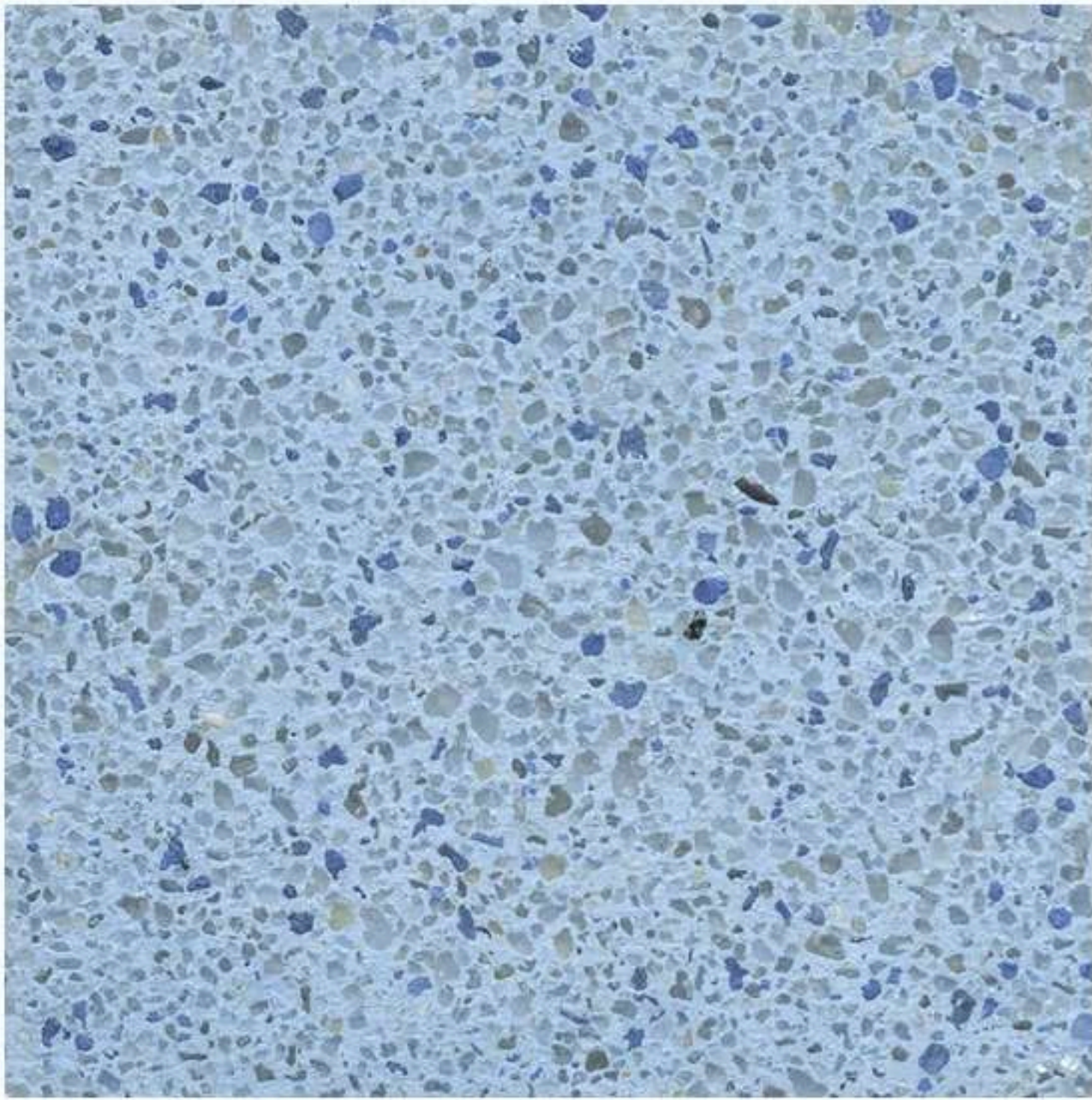

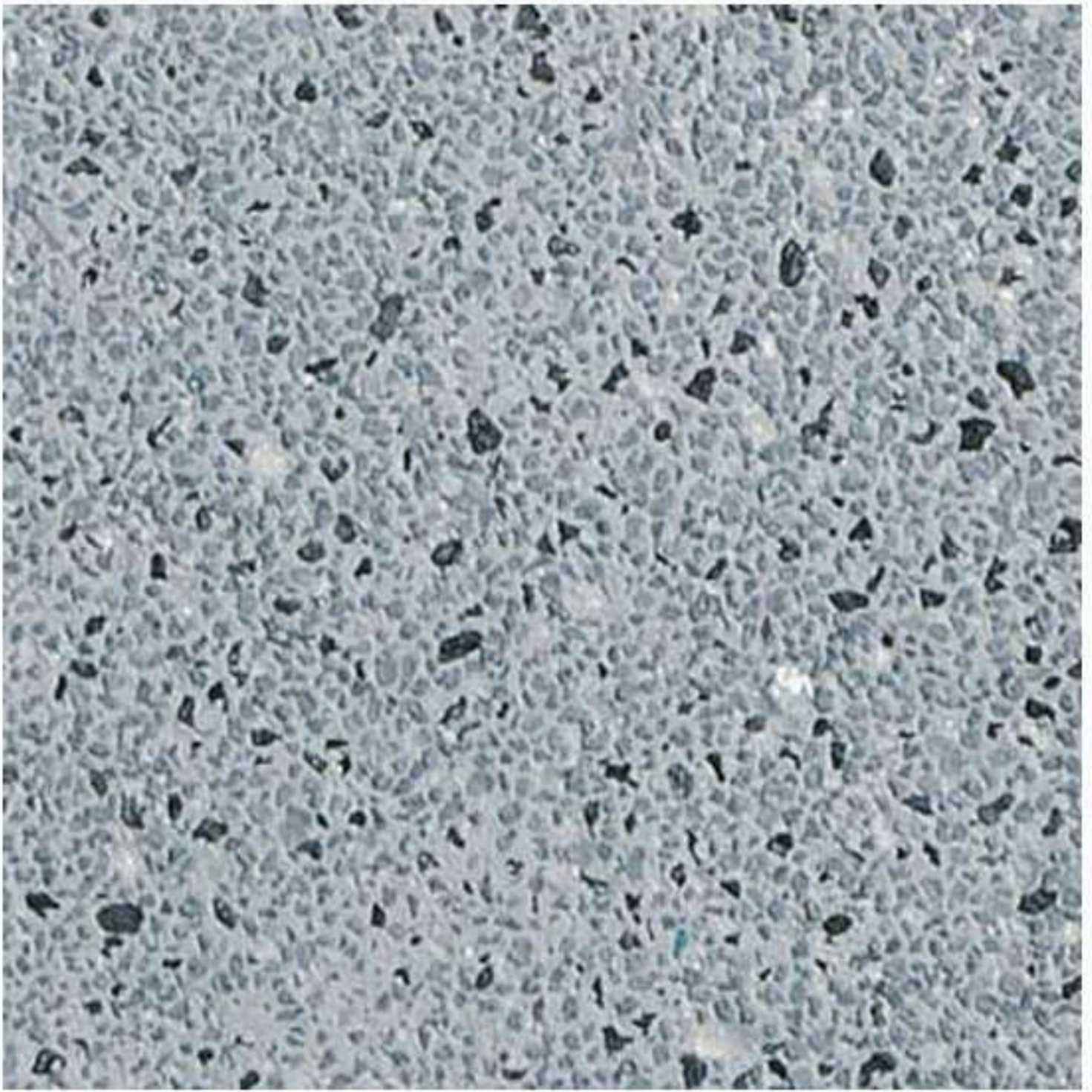
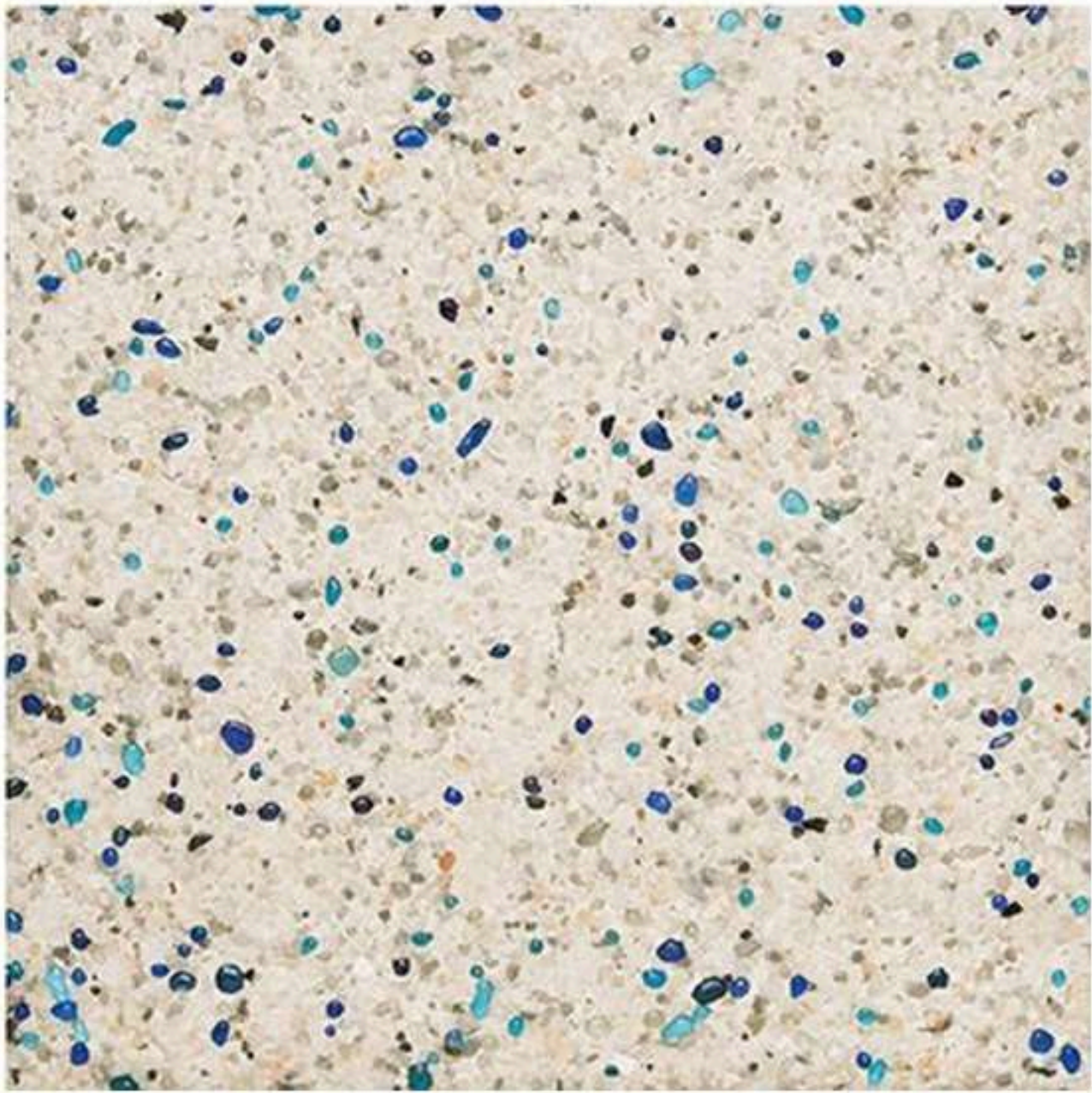

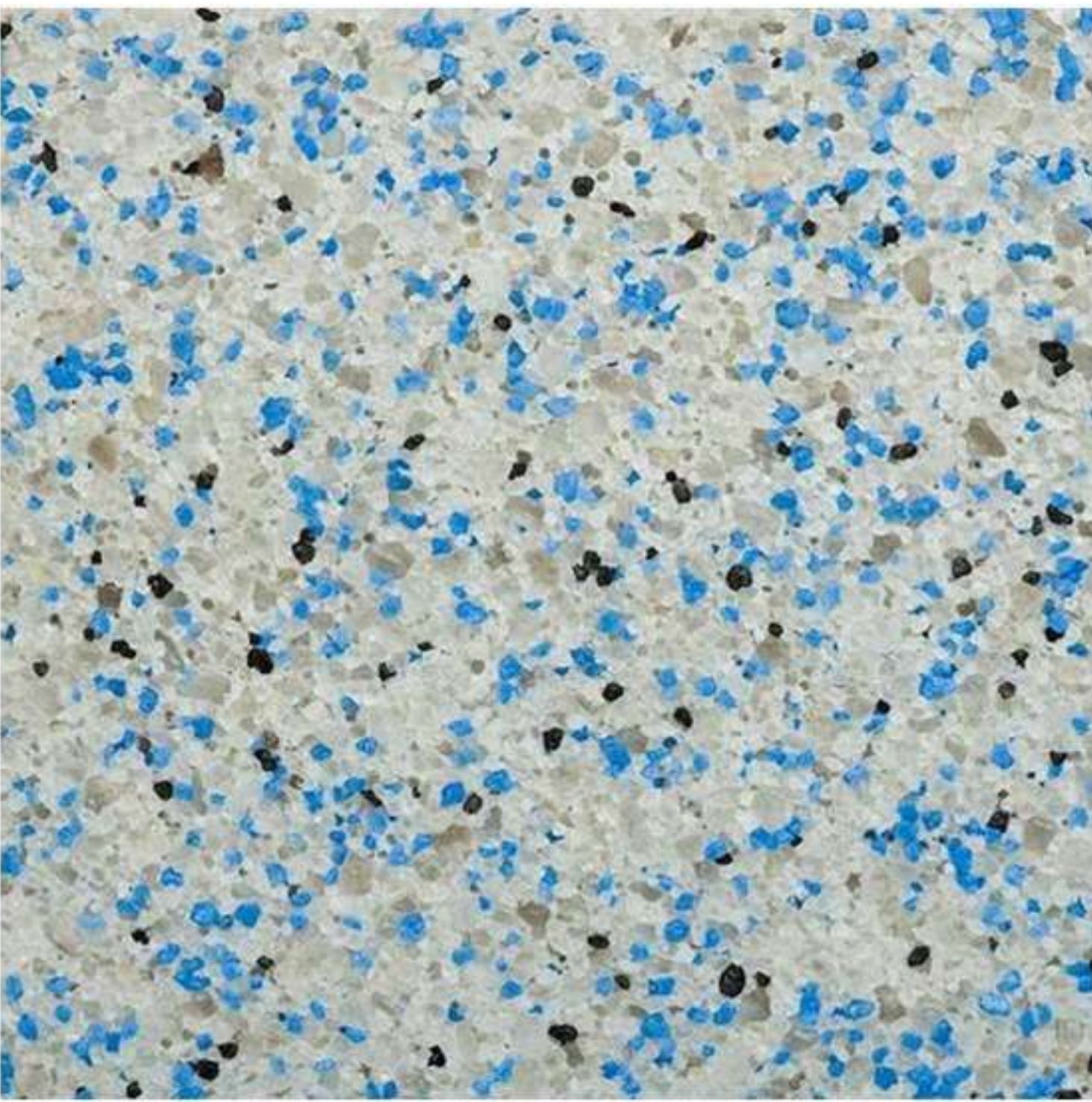
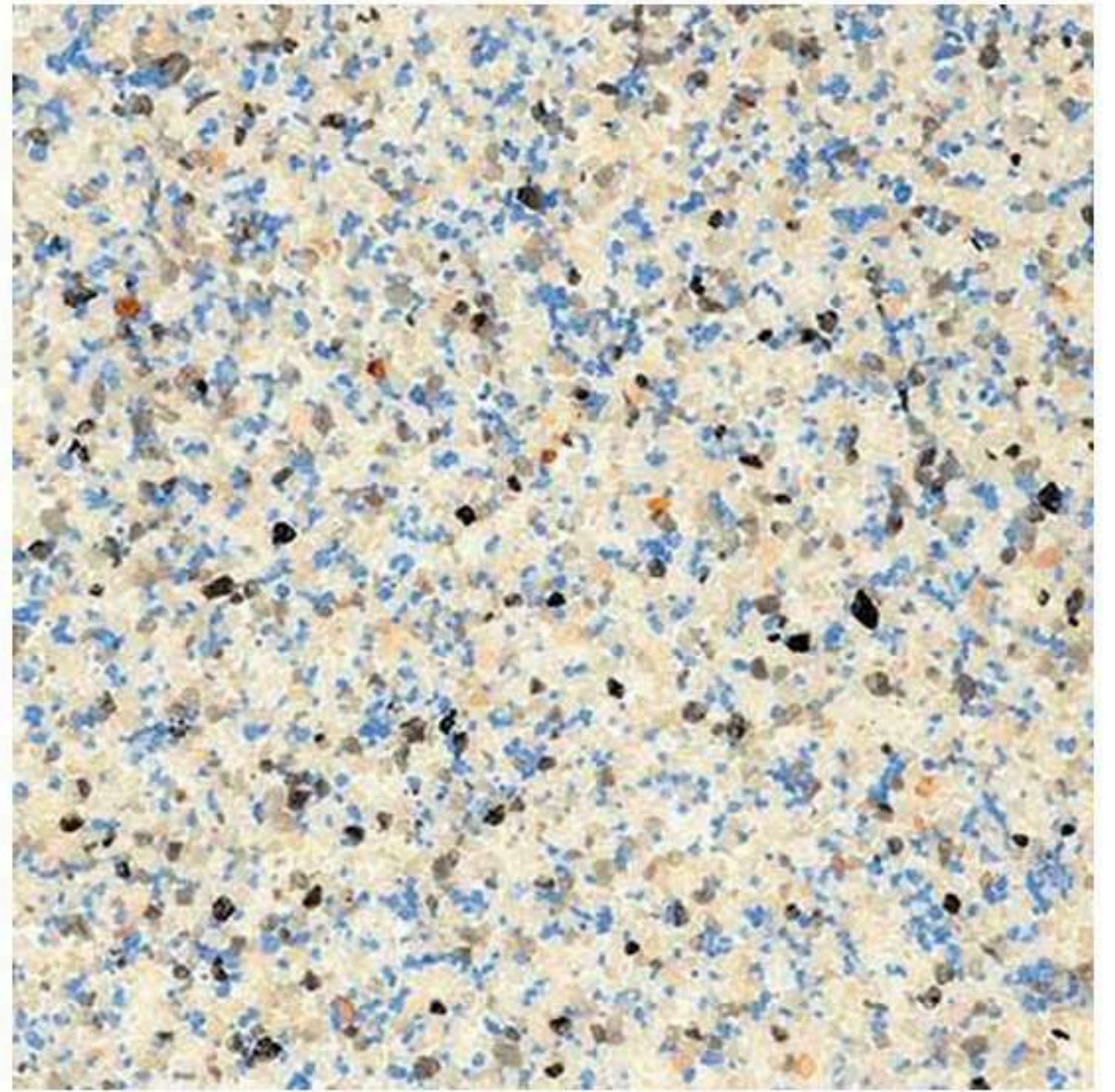

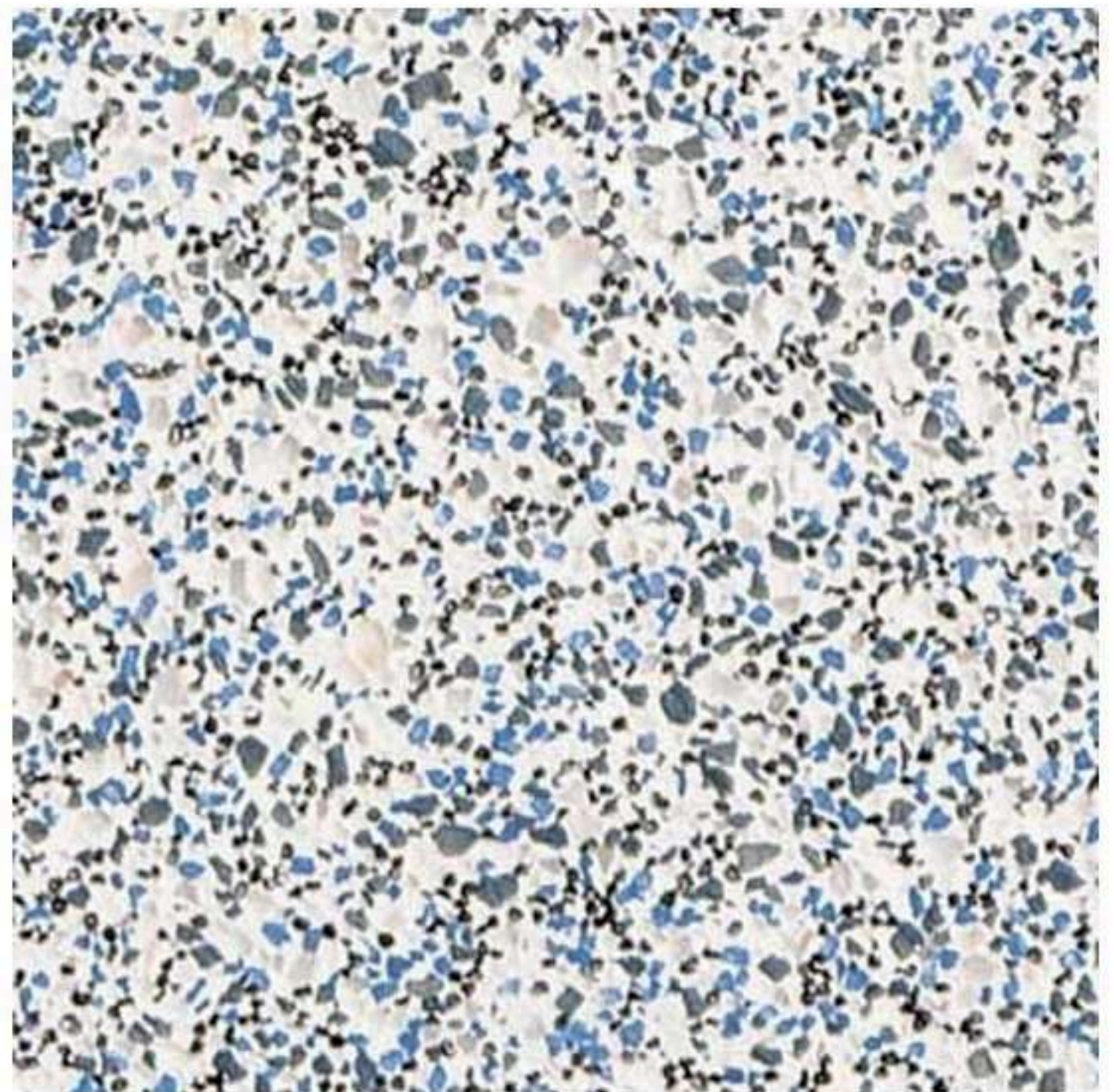

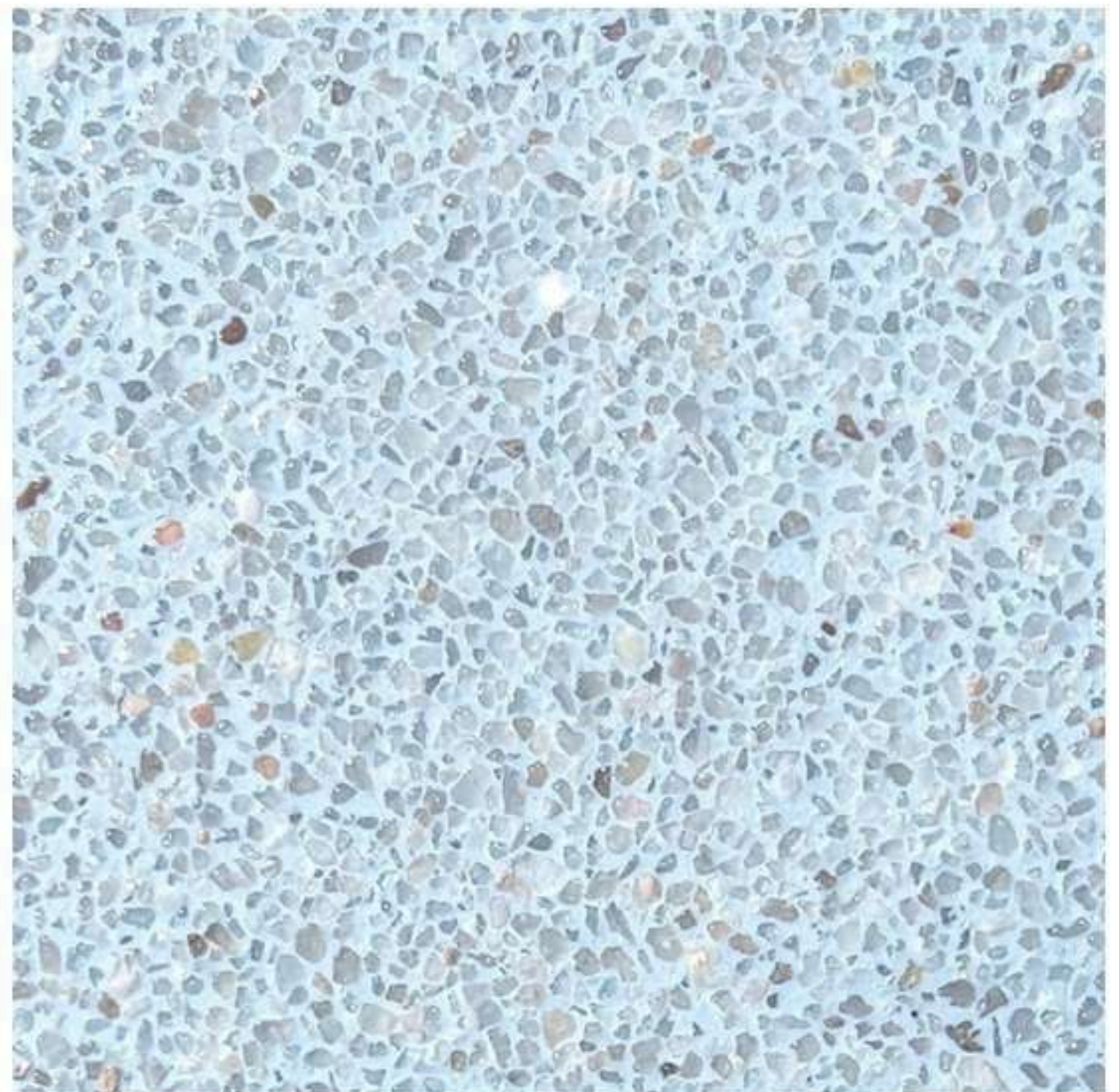
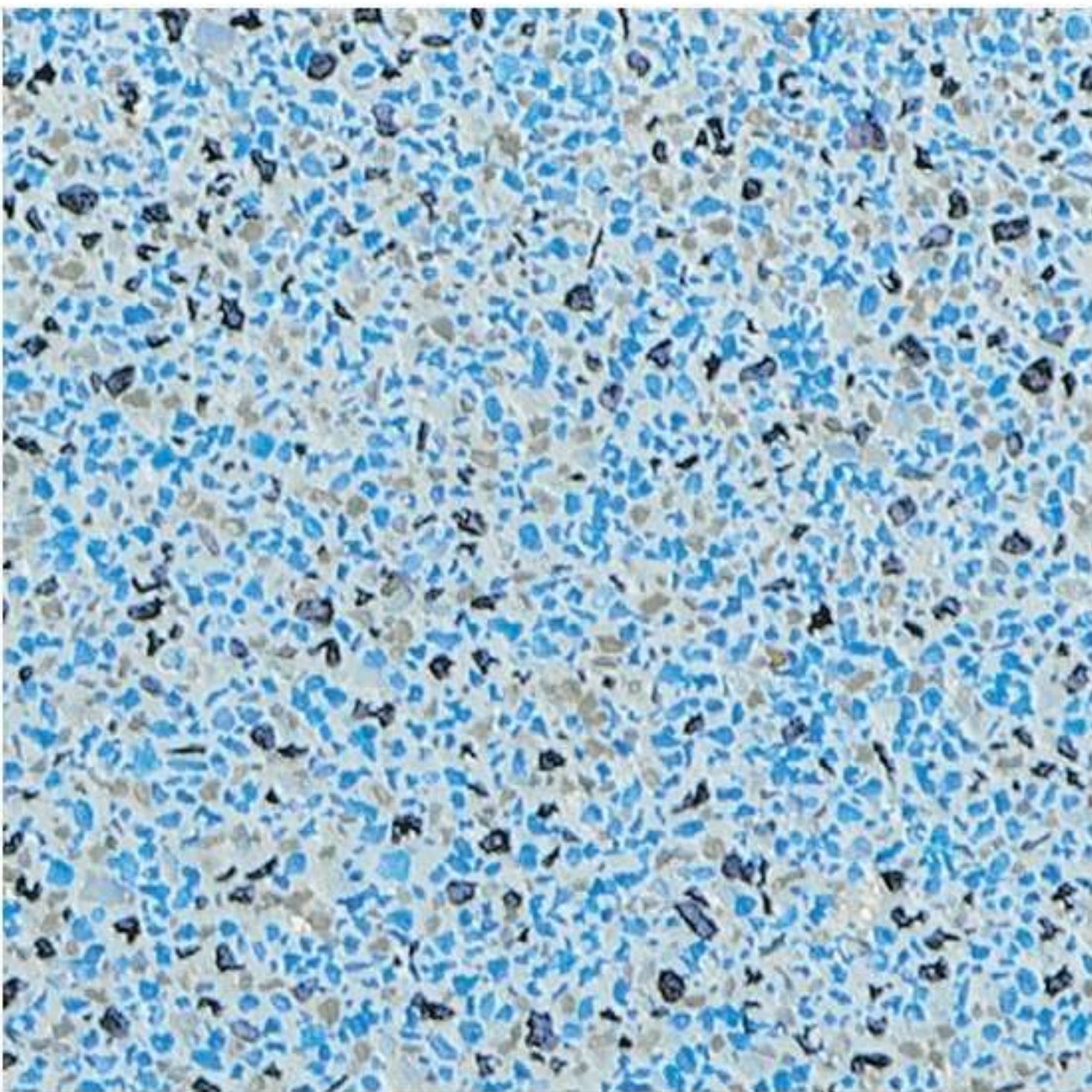
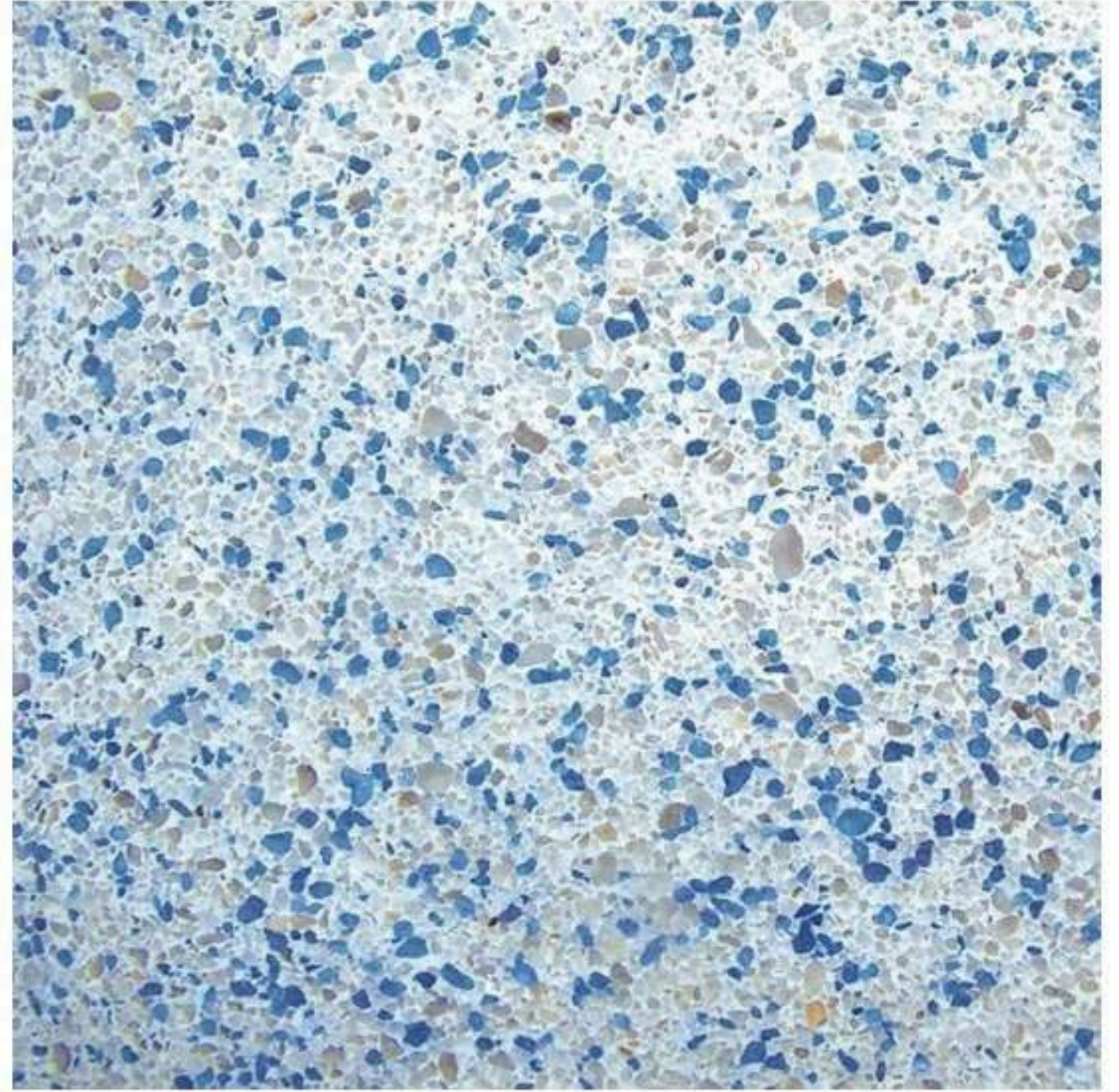
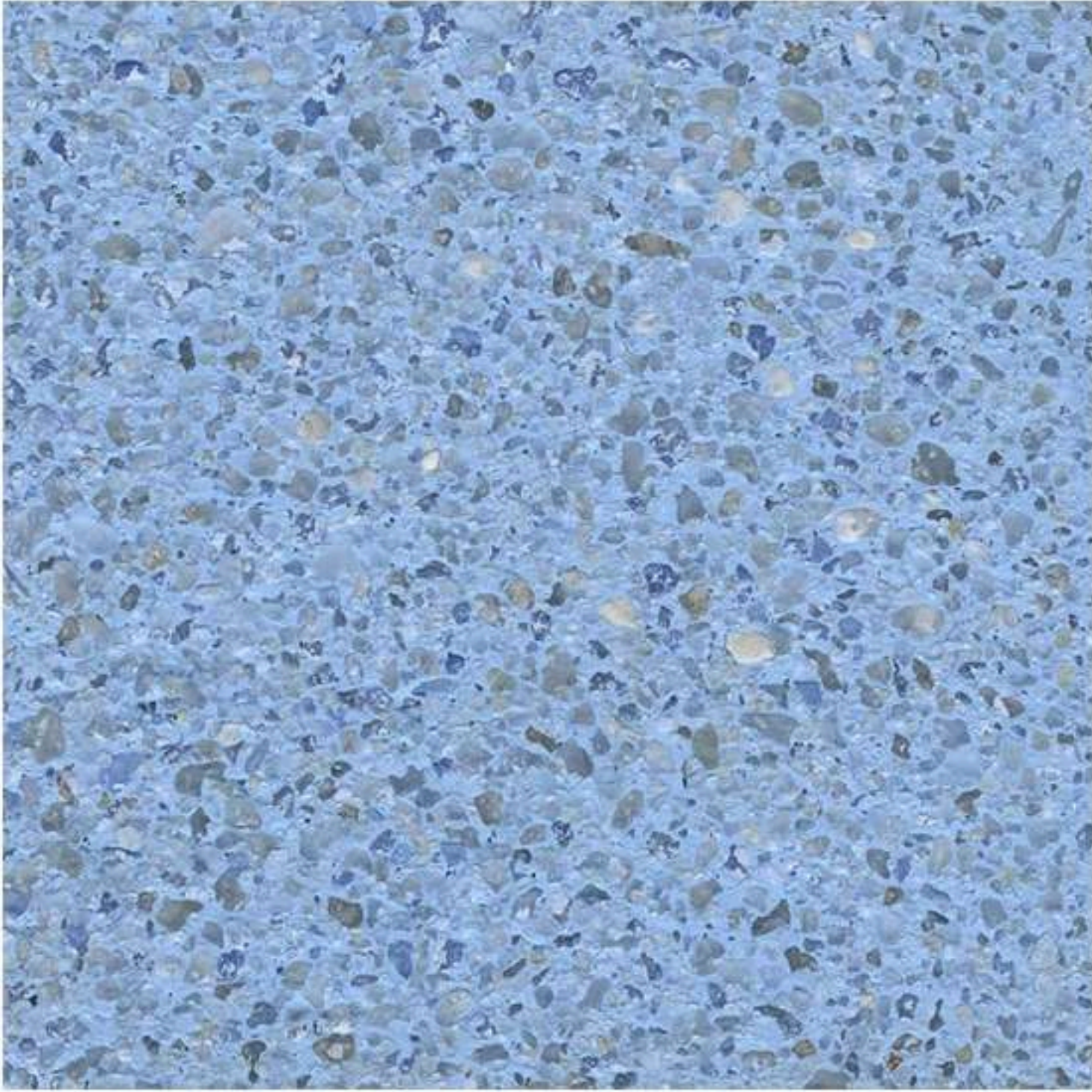

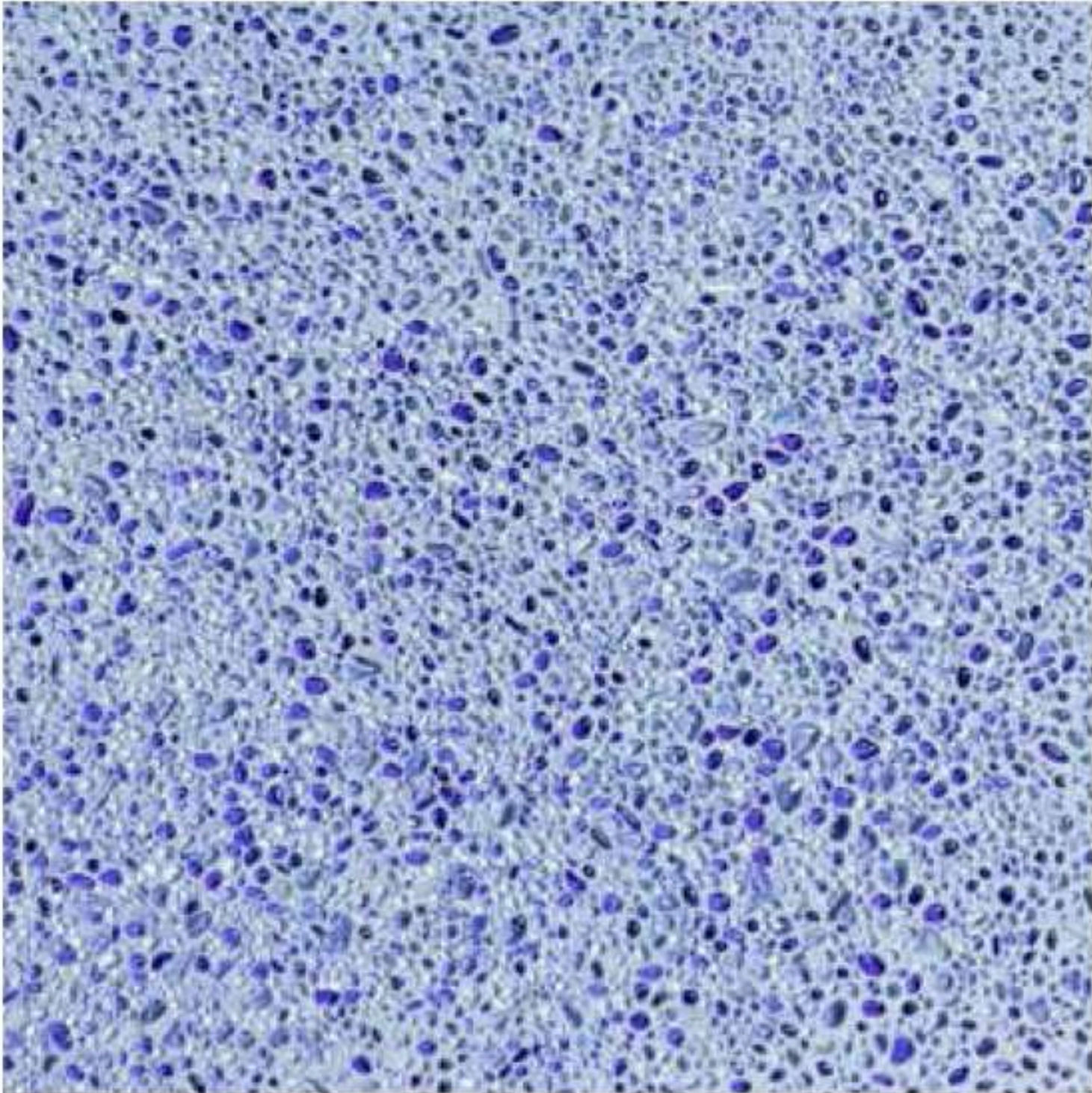
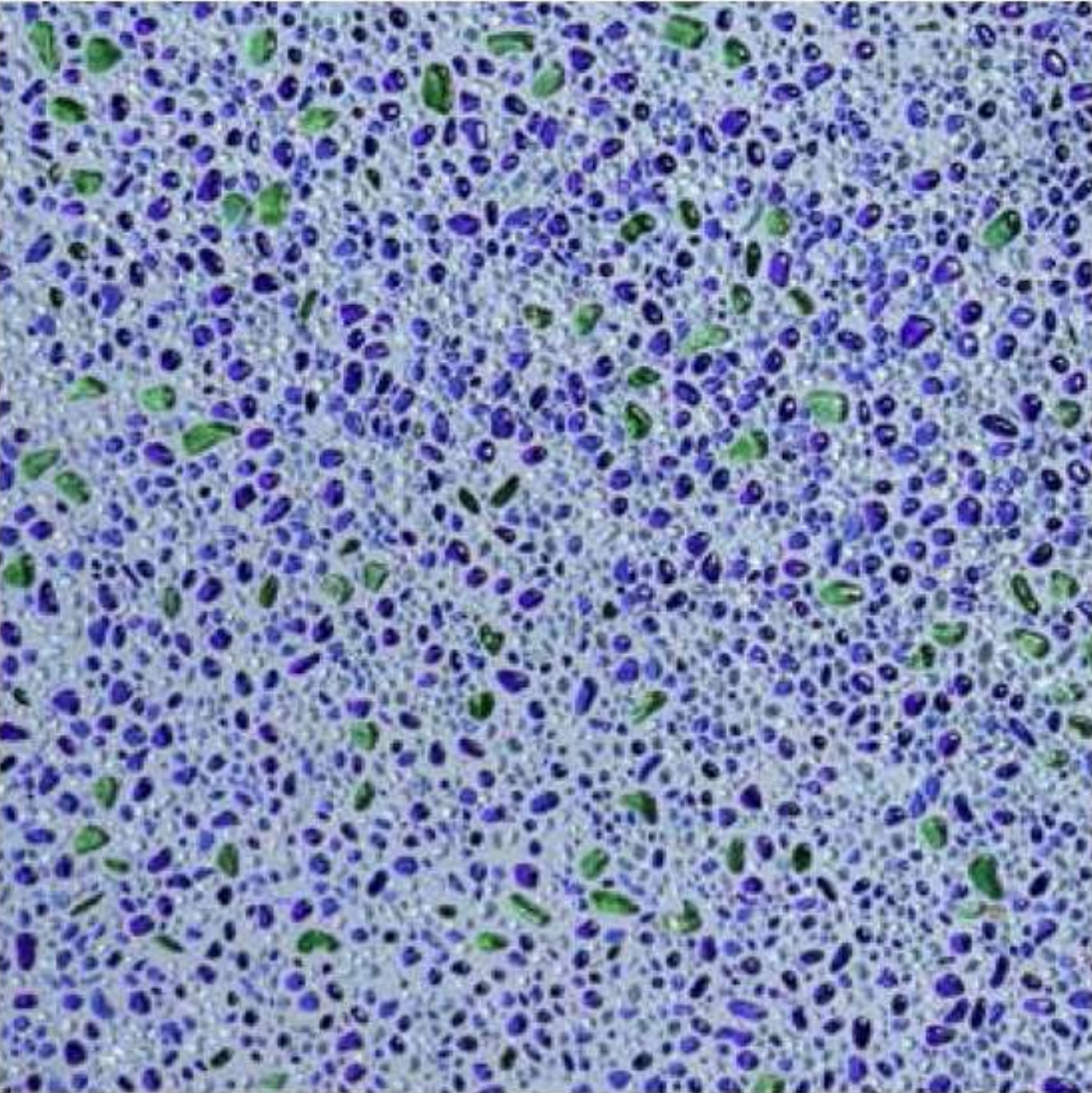
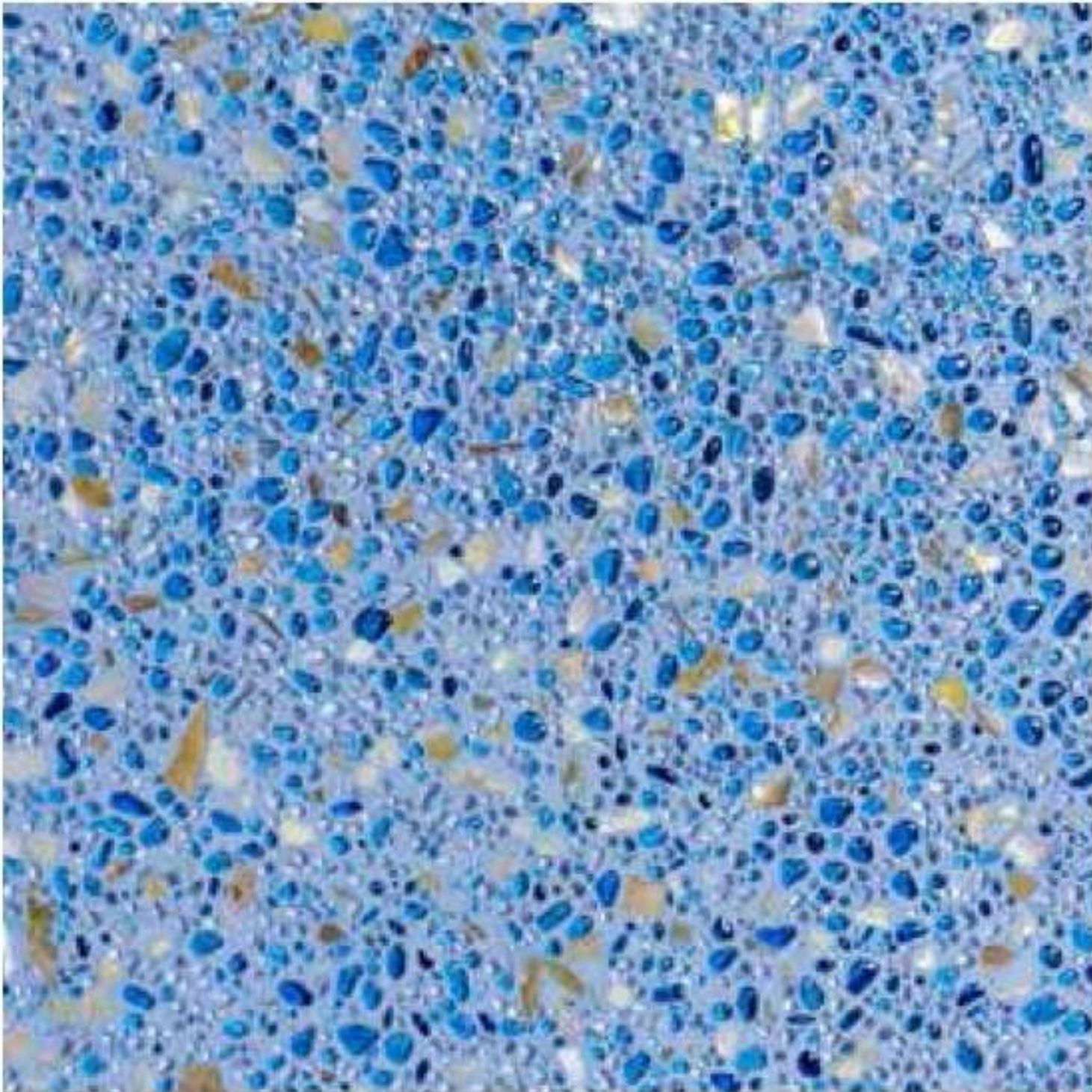
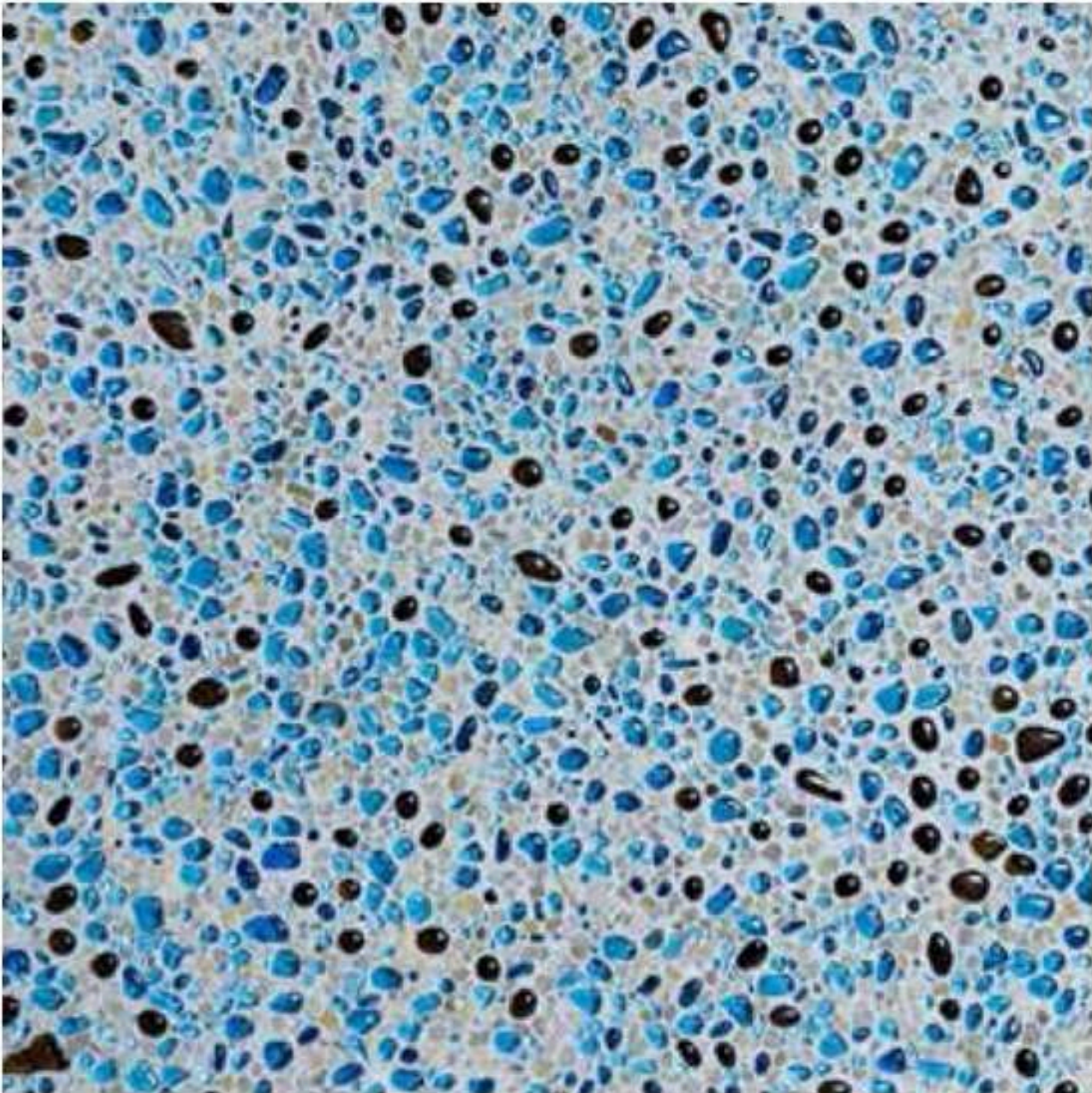

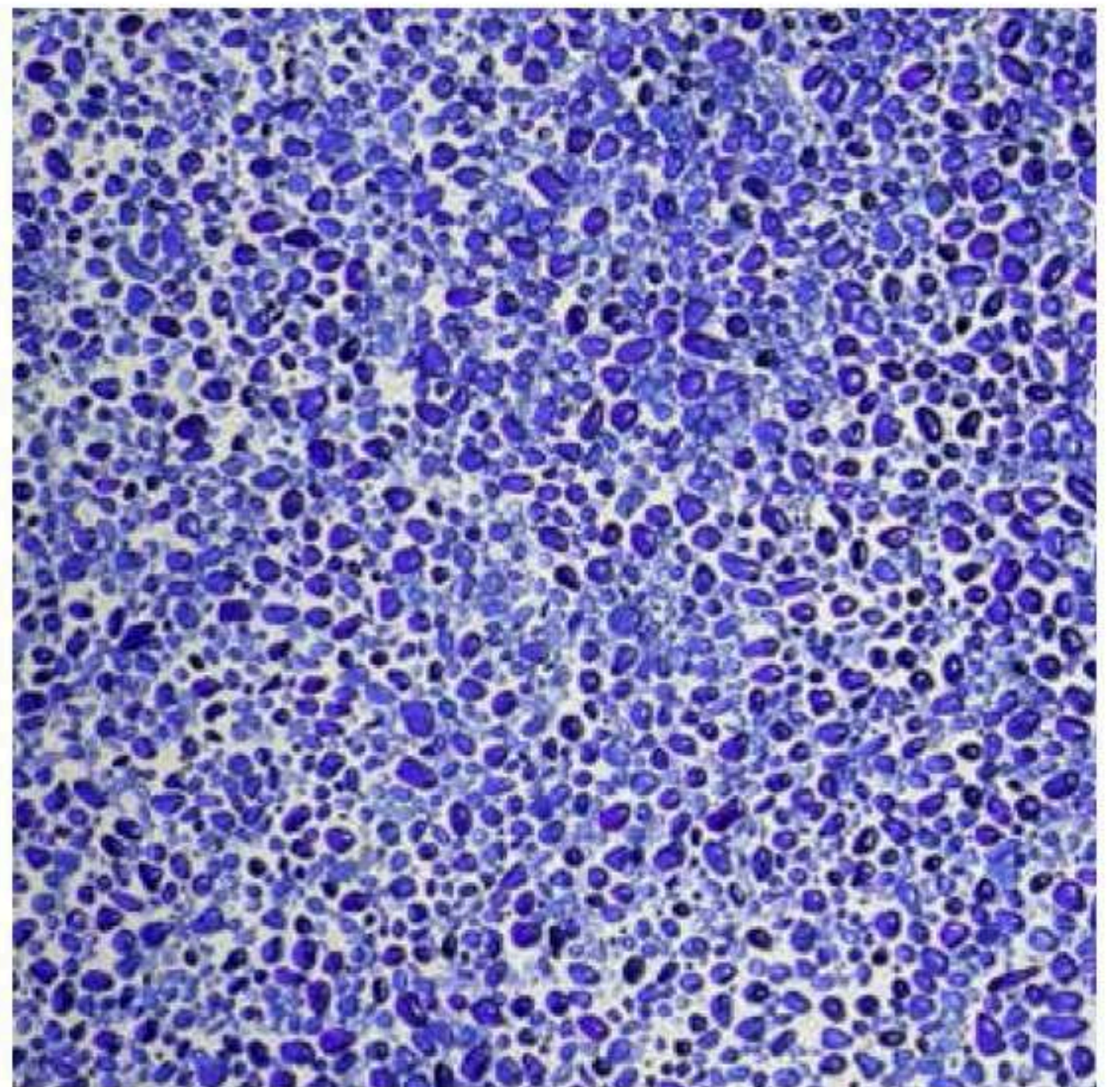
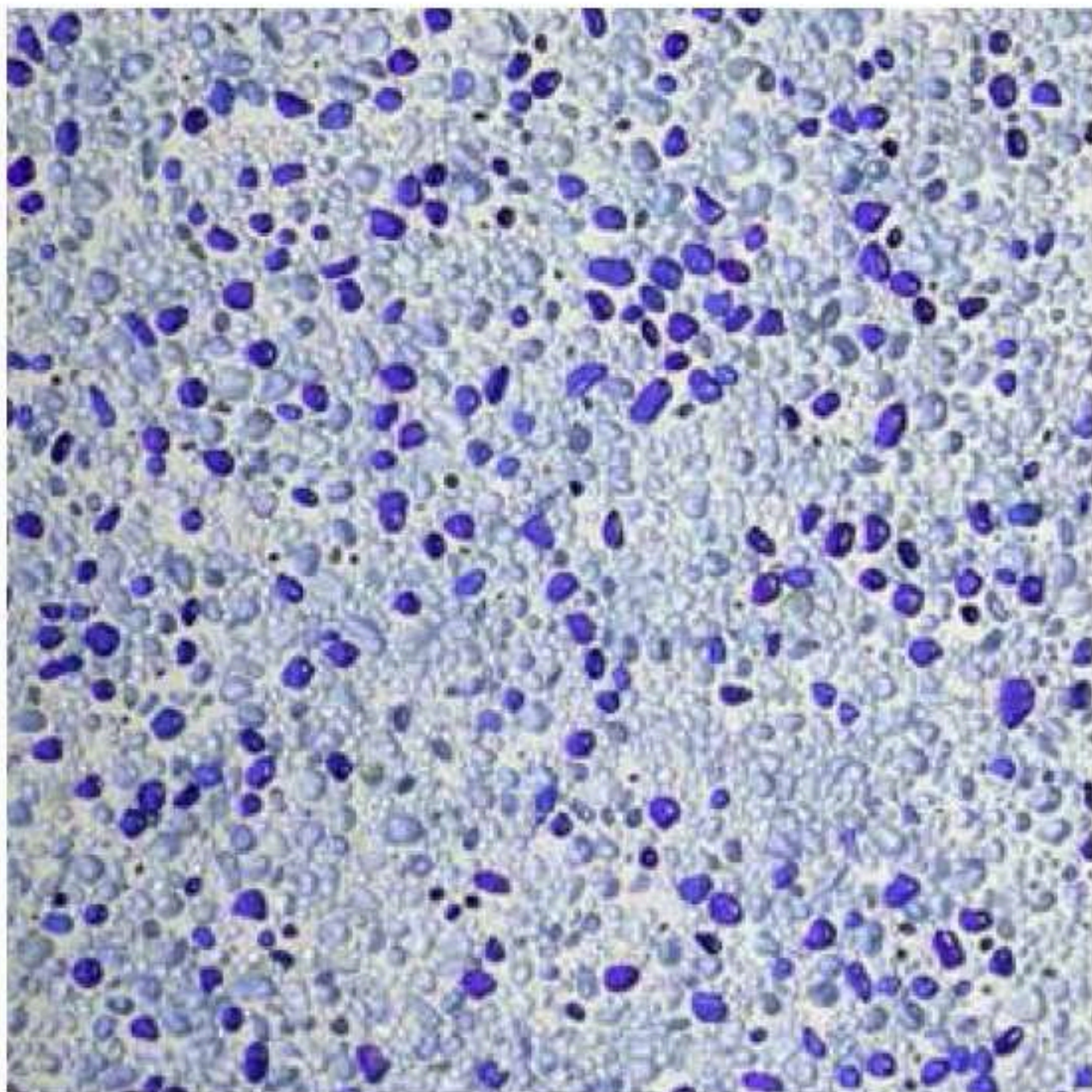
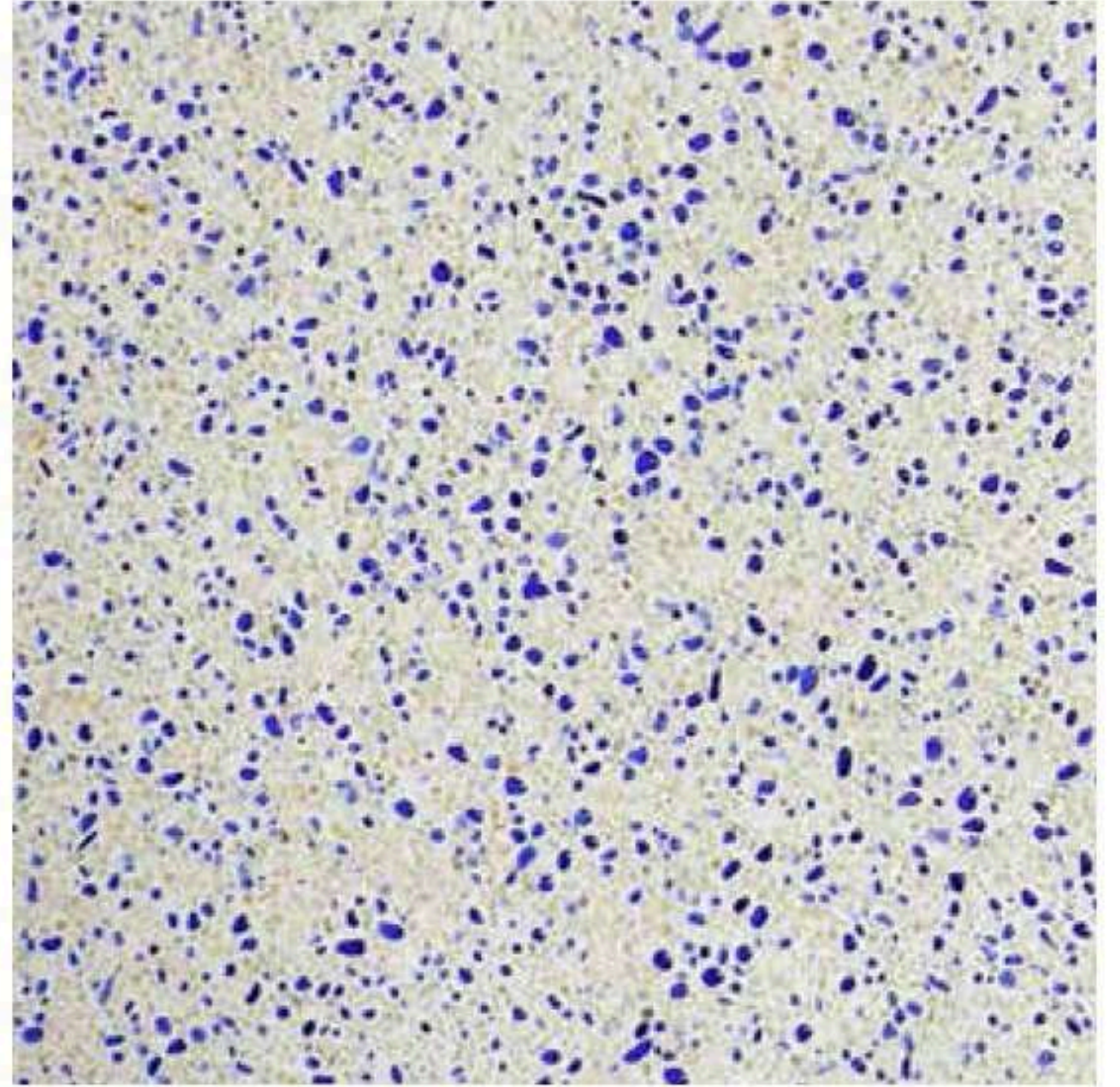
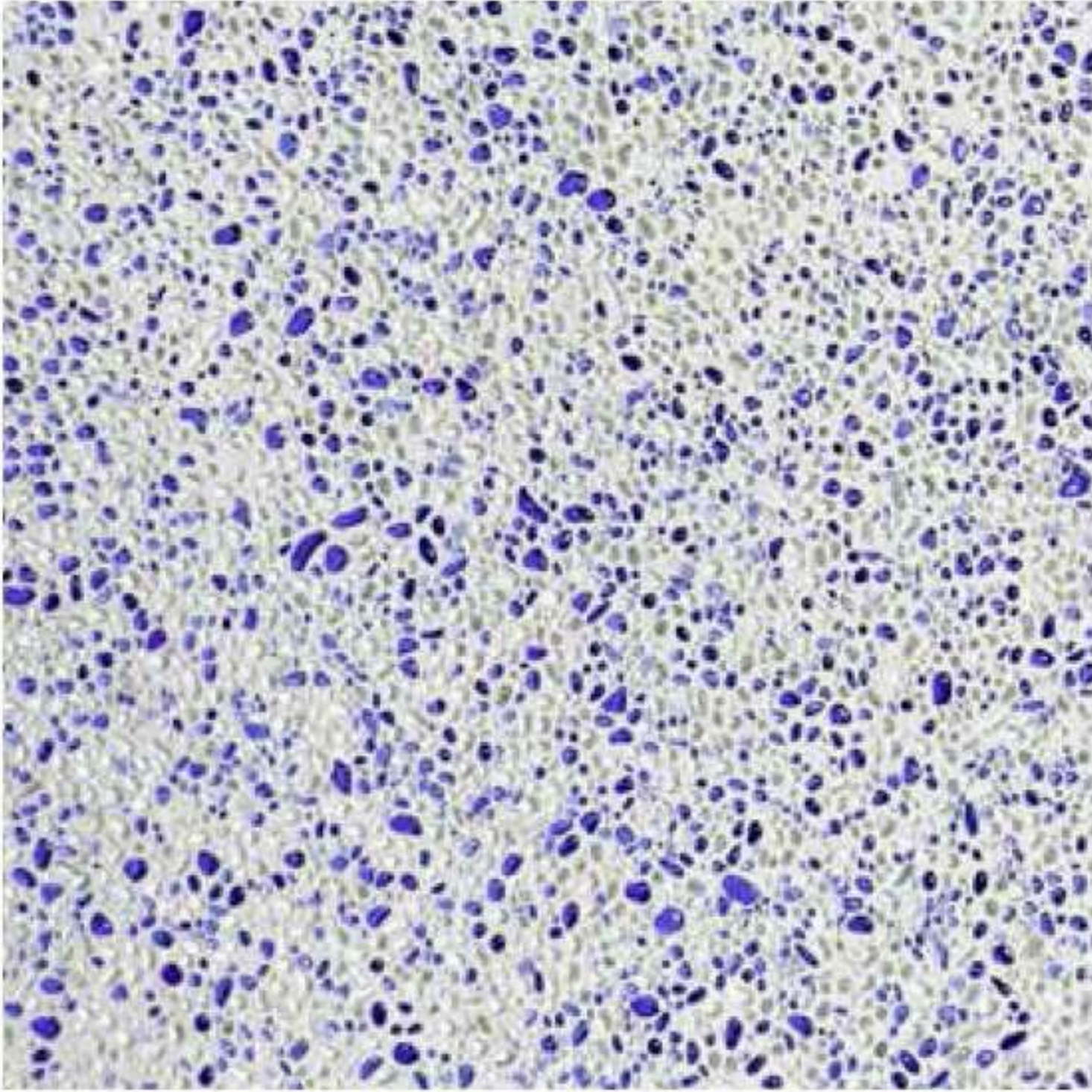

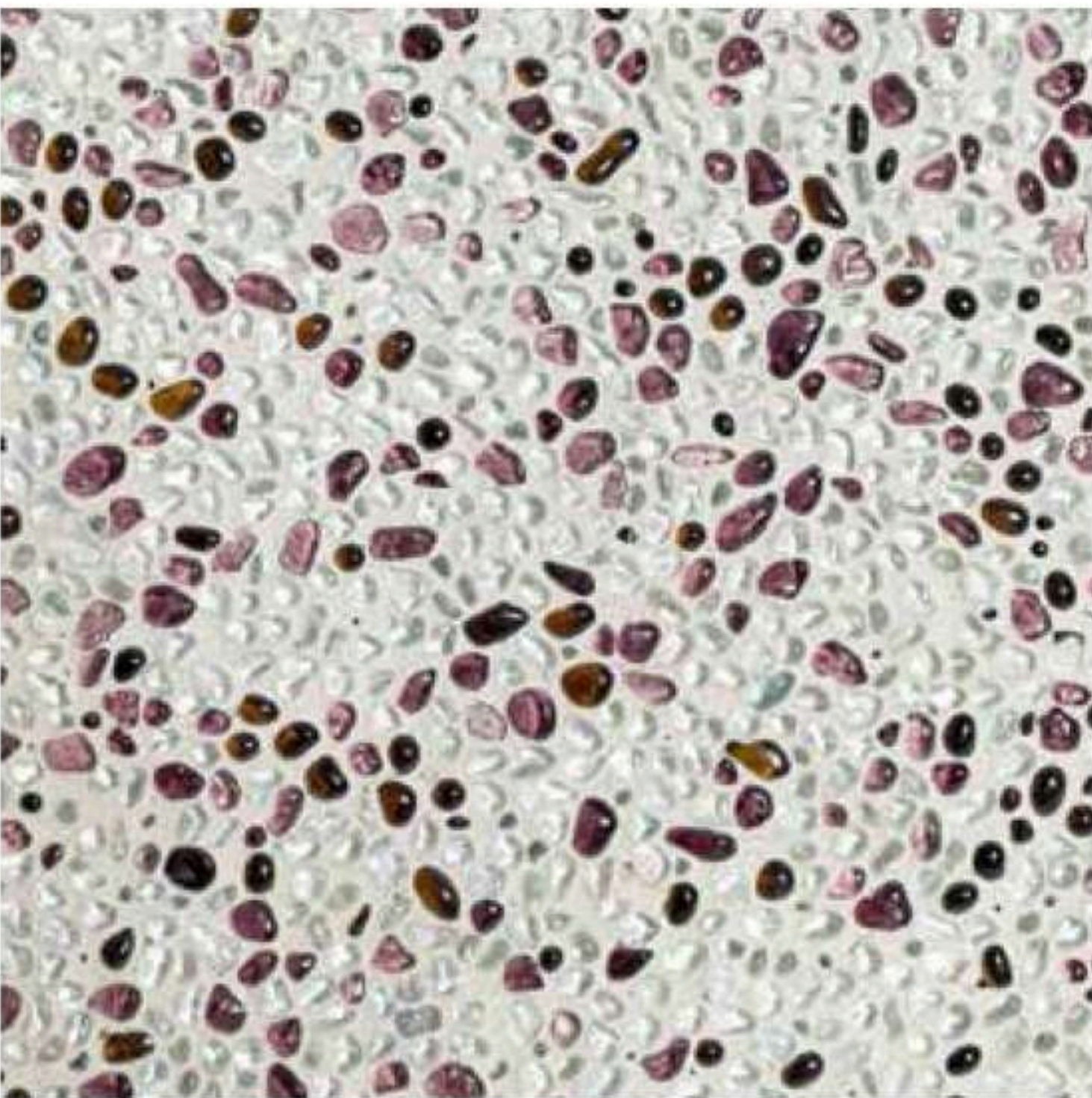
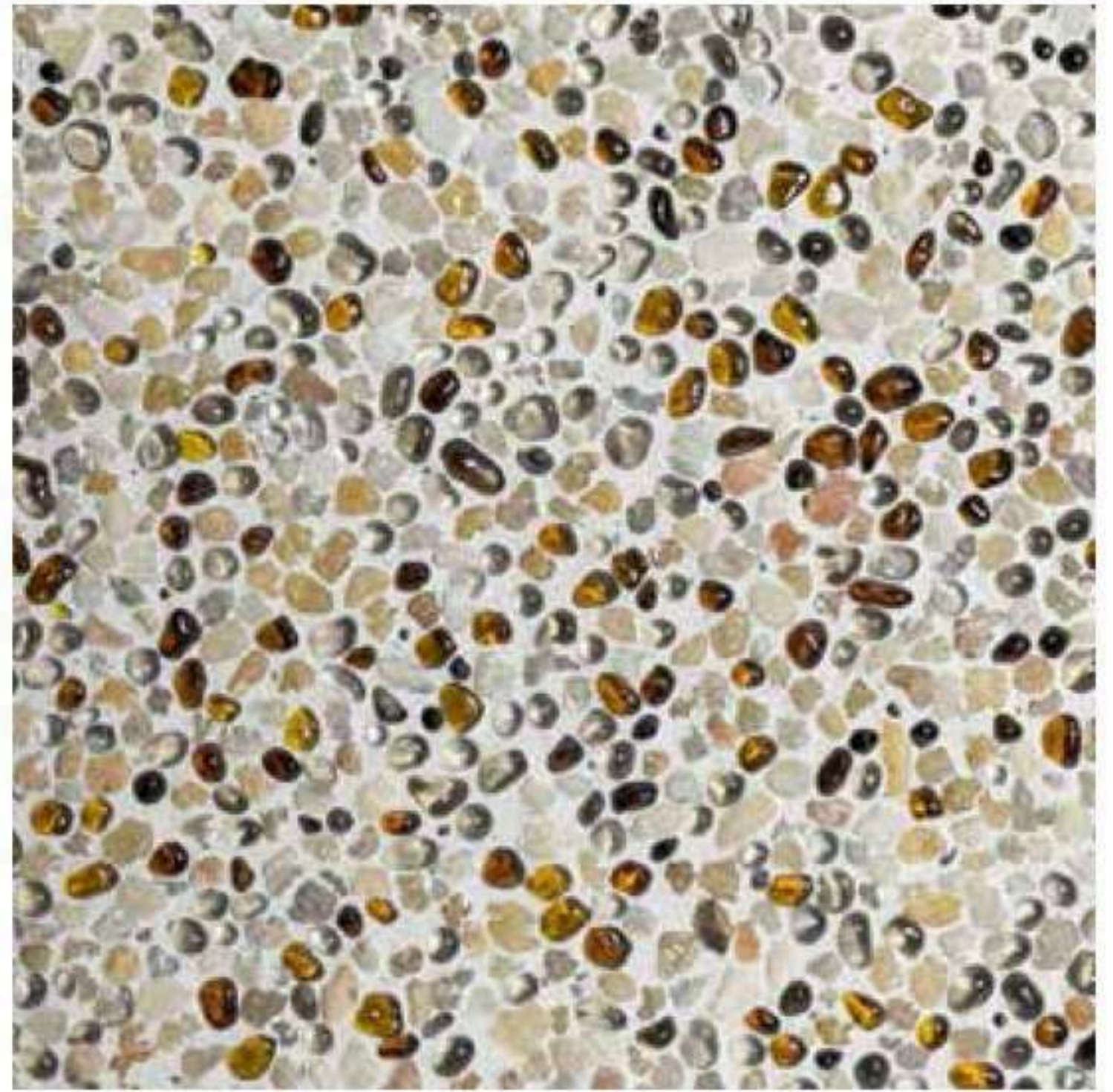

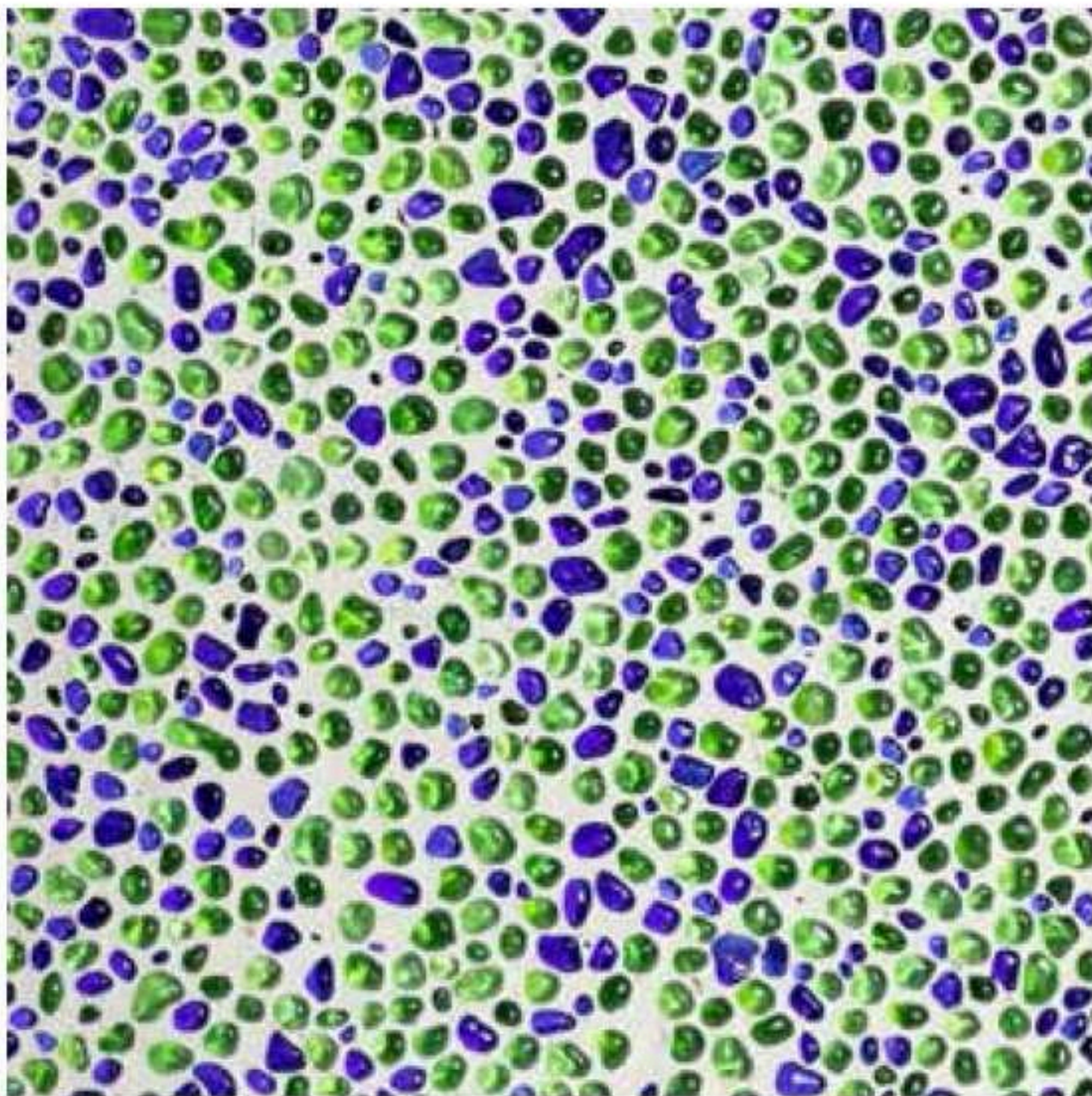
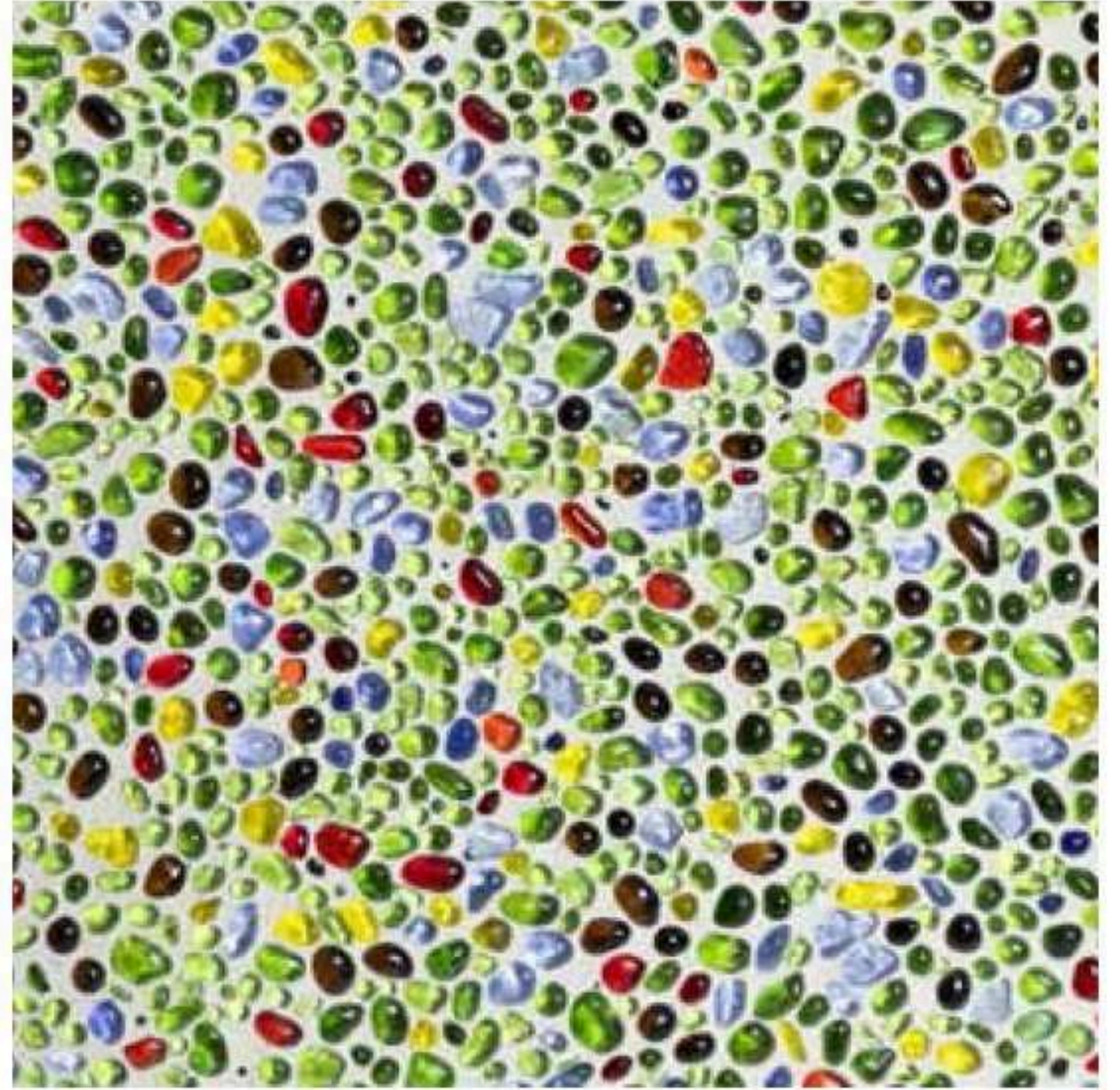
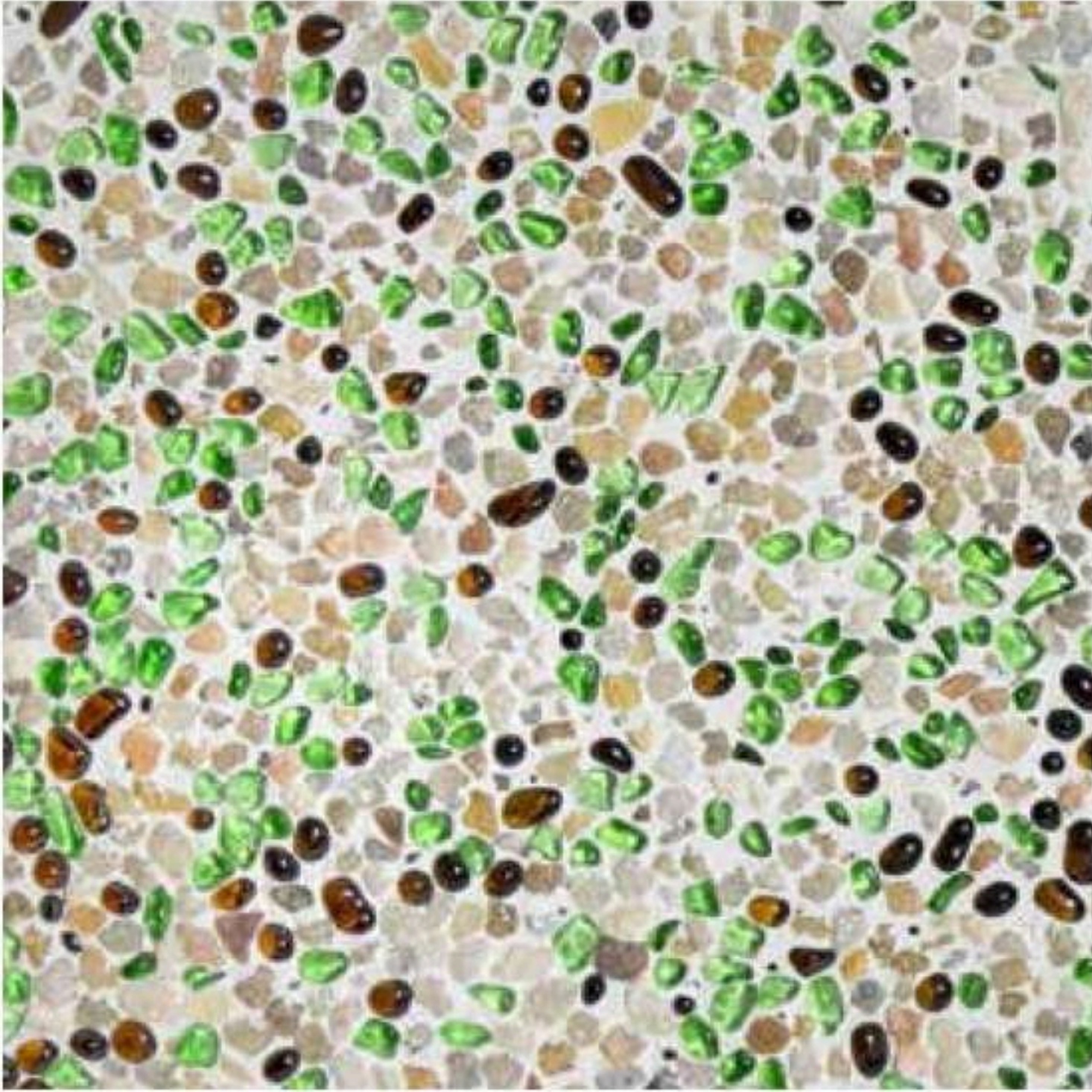



Technical Data Sheet

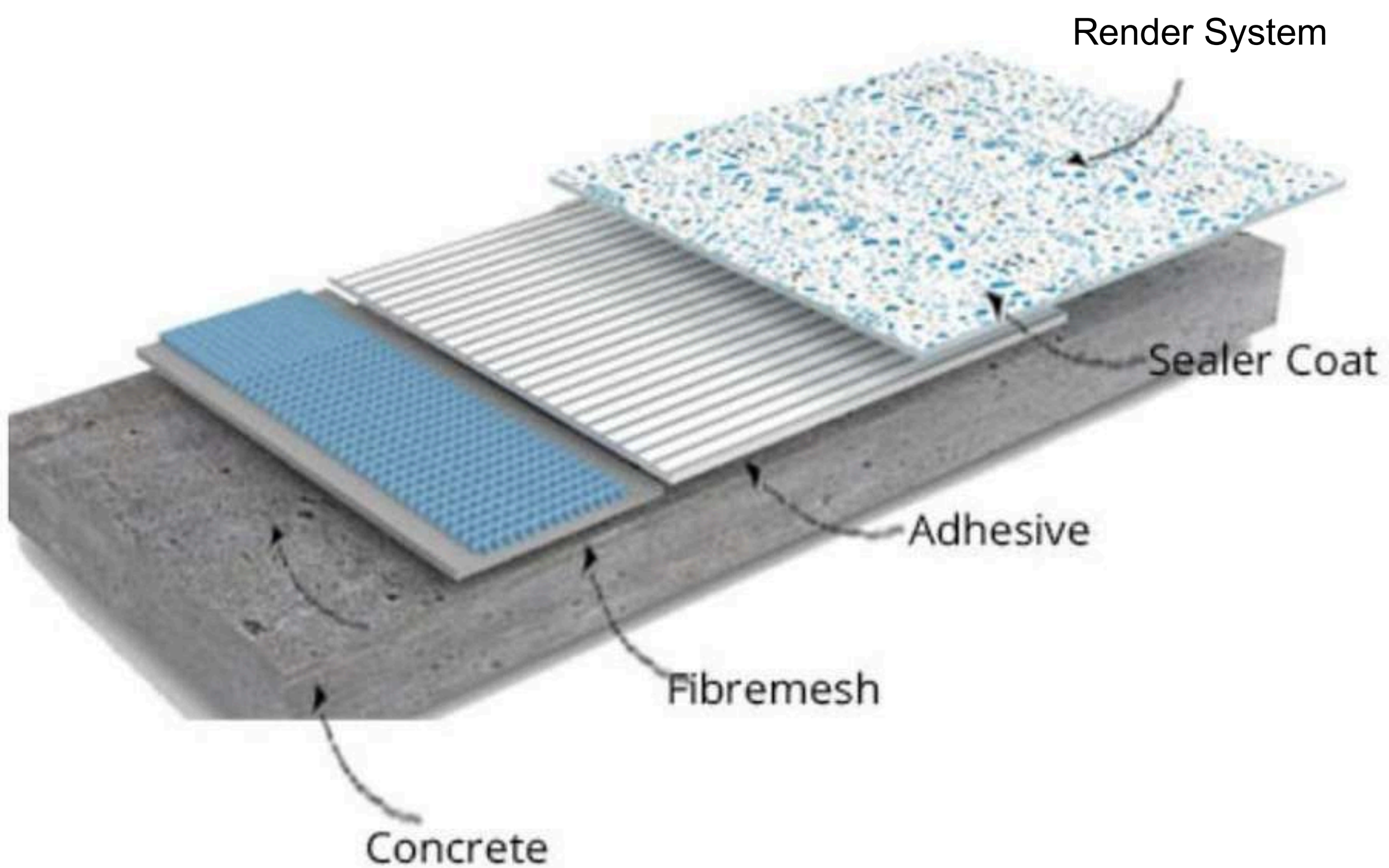

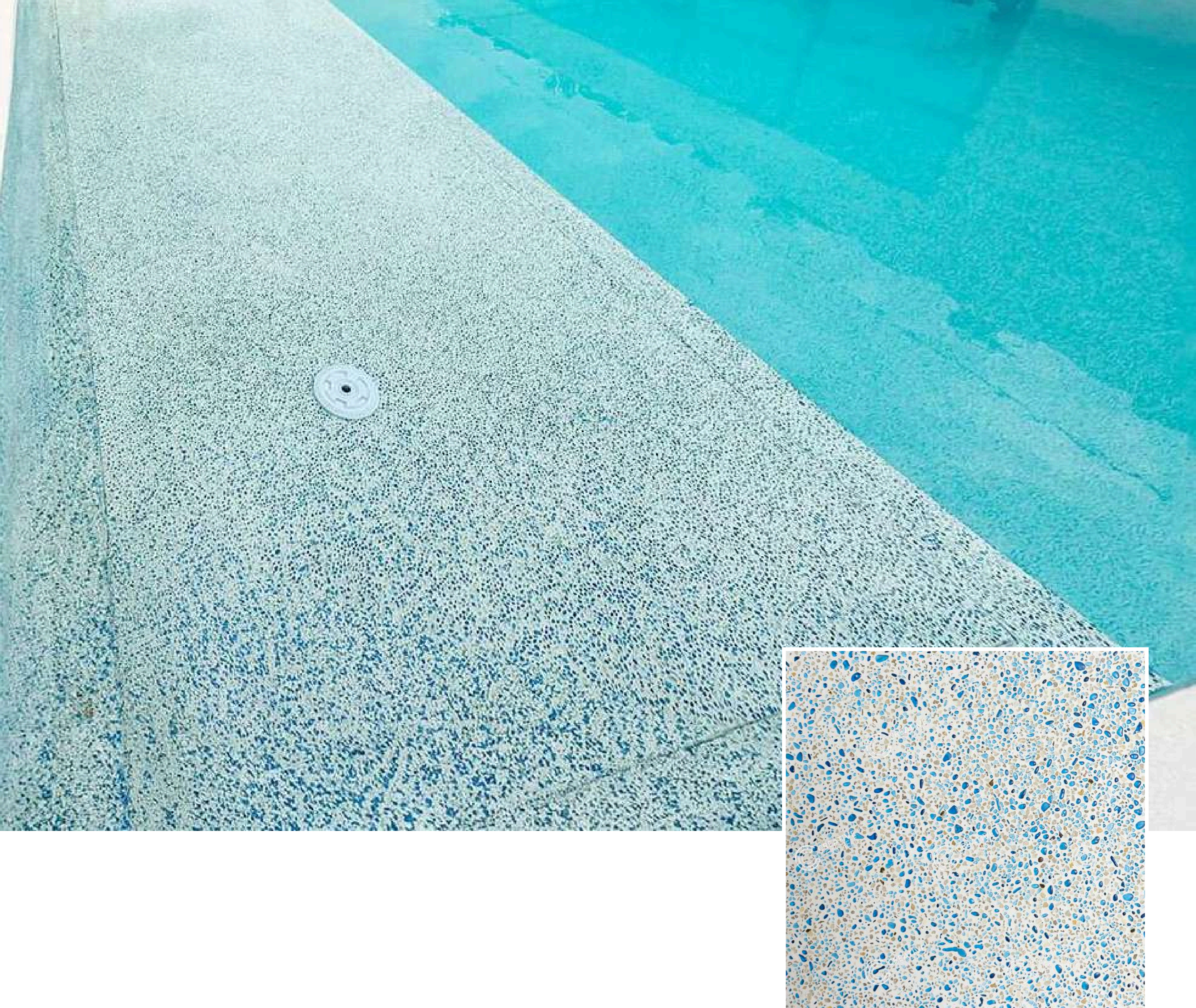

Method Statement

TopCrete 700/711 (Aggregate Topping)

Experience the endless possibilities of decorative concrete and bricks with Good Hand Stones and Concrete Flooring. Whether you're a homeowner, architect, designer, or contractor, our expertly crafted solutions are designed to spark creativity and bring bold visions to life. From timeless textures to contemporary finishes, every product we offer is a blend of durability, innovation, and style. At Good Hand SCF, we turn ordinary surfaces into extraordinary statements—where every detail is a step toward transforming your space with purpose and personality.





Surface Preparation:

- Surface must be completely free of dirt, dust, contaminants, and any loose or deteriorated materials.
- Efflorescence on the concrete substrate may be treated with a light acid wash; ensure that the surface is then completely neutralized with Sodium Bicarbonates, then thoroughly washed.
- Curing agents, sealers, coatings, and any surface contaminants must be removed either by shot blasting or light grinding.
- Concrete patching and repairs may be performed at least one day before application.
- The concrete surface must be completely dry and free of any moisture.
- The concrete substrate surface must also be level and true to line. For installations thickness of the topping of up to 10 mm, it is recommended that the undulation of the substrate not exceed 3 mm on a 3 m straight edge; higher thicknesses permit a greater degree of undulation.
- To help reduce the chance of reflective cracking, it is recommended that new concrete shells be cured for a minimum of 14 days. Smooth or dense concrete surfaces should be roughened by shot blasting or grinded. For an old concrete surface, dampen the surface with adequate amount of water the day before installation of the topping.
- Moisten the dry and clean concrete surface just before the application with a light mist spray of clean potable water. Do not saturate or allow any water to puddle.

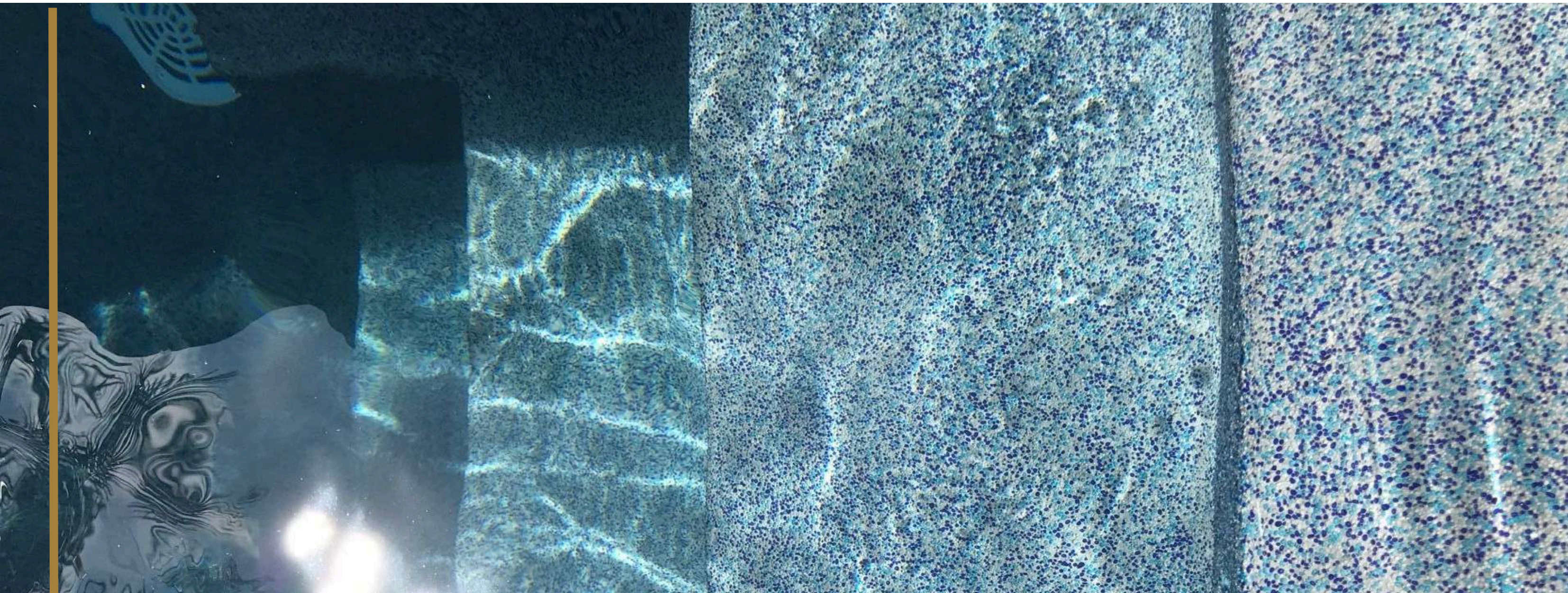

Priming:

- The substrate must be primed with a scratch coat of TopCrete Adhesive just before application of the topping.
- Use approximately 6 liters of water for each 25 kg bag of the adhesive; mix with a rapid-set type mixer fitted to a high-speed drill. Use a notch trowel to apply the adhesive in a thickness of about 3 mm.
- The adhesive should be allowed to set for a few minutes but not allowed to dry completely; the topping must be applied while the adhesive layer is still tacky.

Mixing:

- Mixing should be completed by a mechanical method, preferably with a paddle-type mixer. Drill-mounted rapid-set type mixers fitted to a high-speed drill can also be used.
- Always add clean potable water first. Mixing duration should last for 3 to 5 minutes to ensure proper color and material dispersion within the mix.
- Add about 2.5 liters of water to the mixing container for each 25 kg bag of the pre-blended topping material containing the binder and aggregates. Add the powder slowly while mixing and continue mixing for a 3–4-minute mixture. Adjust the water ratio slightly if necessary to obtain a thick consistency.



Limitation:

- Do not mix or apply if the ambient temperature is expected to drop below 5°C during installation or in the preceding 48 hours, or if rain is expected in the preceding 48-hour period after application.
- Do not mix or apply in direct sunlight or when the ambient temperature is expected to exceed 40°C. Avoid application under hot and/or windy conditions.
- Temporary protection from weather and other damage must be provided at all times until the entire job is completed. The pool must be ready for full operation following application.

Application:

- The mixed topping material must be poured and applied immediately due to the short pot life.
- The mixed topping material must be poured on the still tacky adhesive coat and quickly spread out to the required thickness with a steel trowel and/or aluminum straight edge.
- The surface of the topping can then be gradually troweled to a smooth and level surface with a rounded-end stainless steel trowel.
- Do not water cure the topping; Top Crete 700/711 is self-curing.



Aggregate Exposure:

- Aggregate exposure may be done on the same day of application using a clean, wet sponge and lightly rubbing the surface to remove the top paste. Alternatively, for larger pours and when smaller aggregates are used, more controlled exposure may be achieved by buffing with a 3M abrasive pad the following day. A highly diluted hydrochloric Acid solution may be used to aid in the exposure of the aggregate; in this case, the surface must be neutralized with a solution of sodium bicarbonates and thoroughly washed.

Sealing:

- If required sealing, then the toppings surface must be allowed to fully dry overnight, then sealed with a coat of the approved sealer applied by roll or hand-pump spray (for vertical application, one coat of sealer may be adequate)

Render System Projects



Render System Work at Lumi Beach

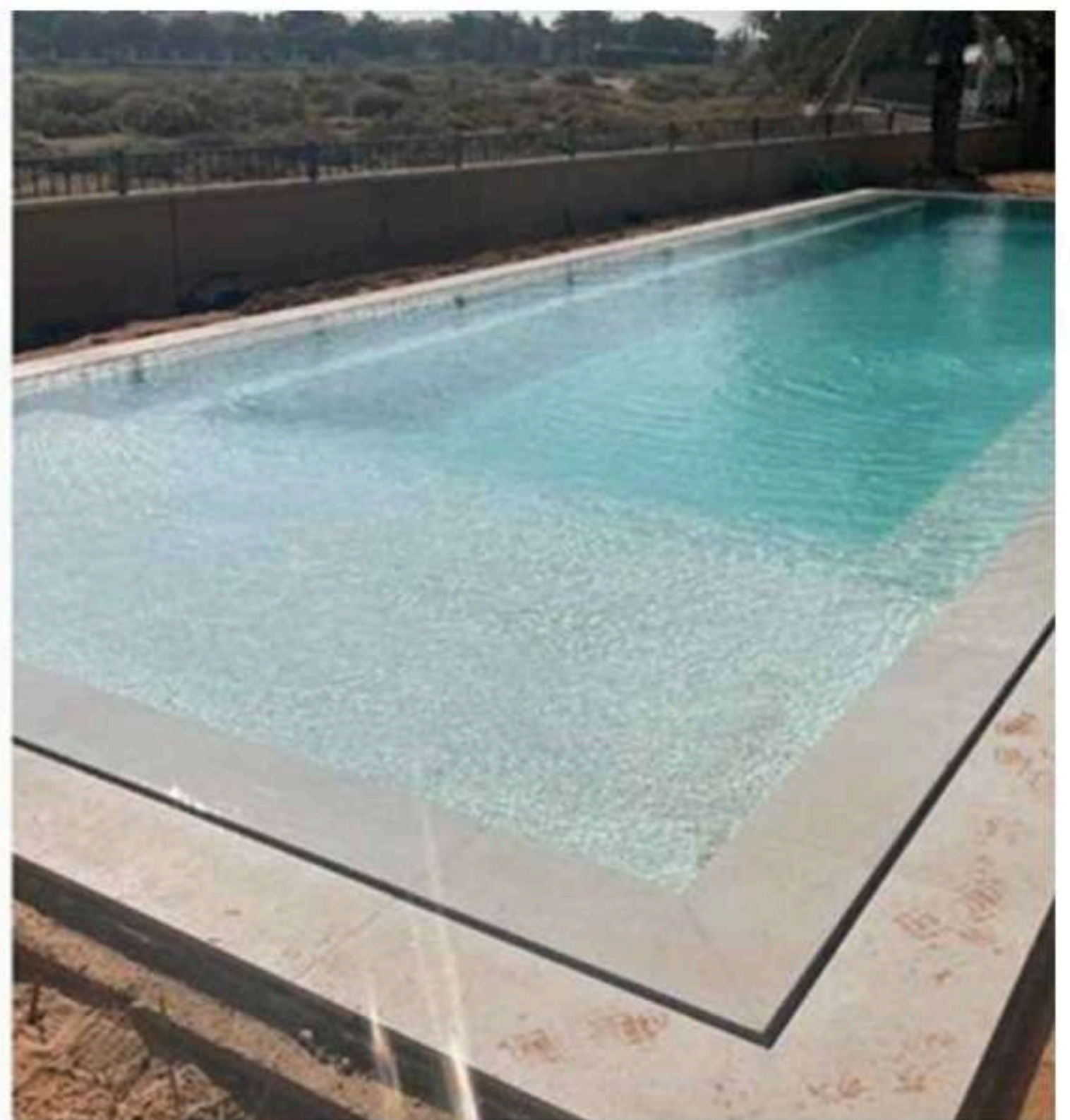

Render System Work at Arabian ranches

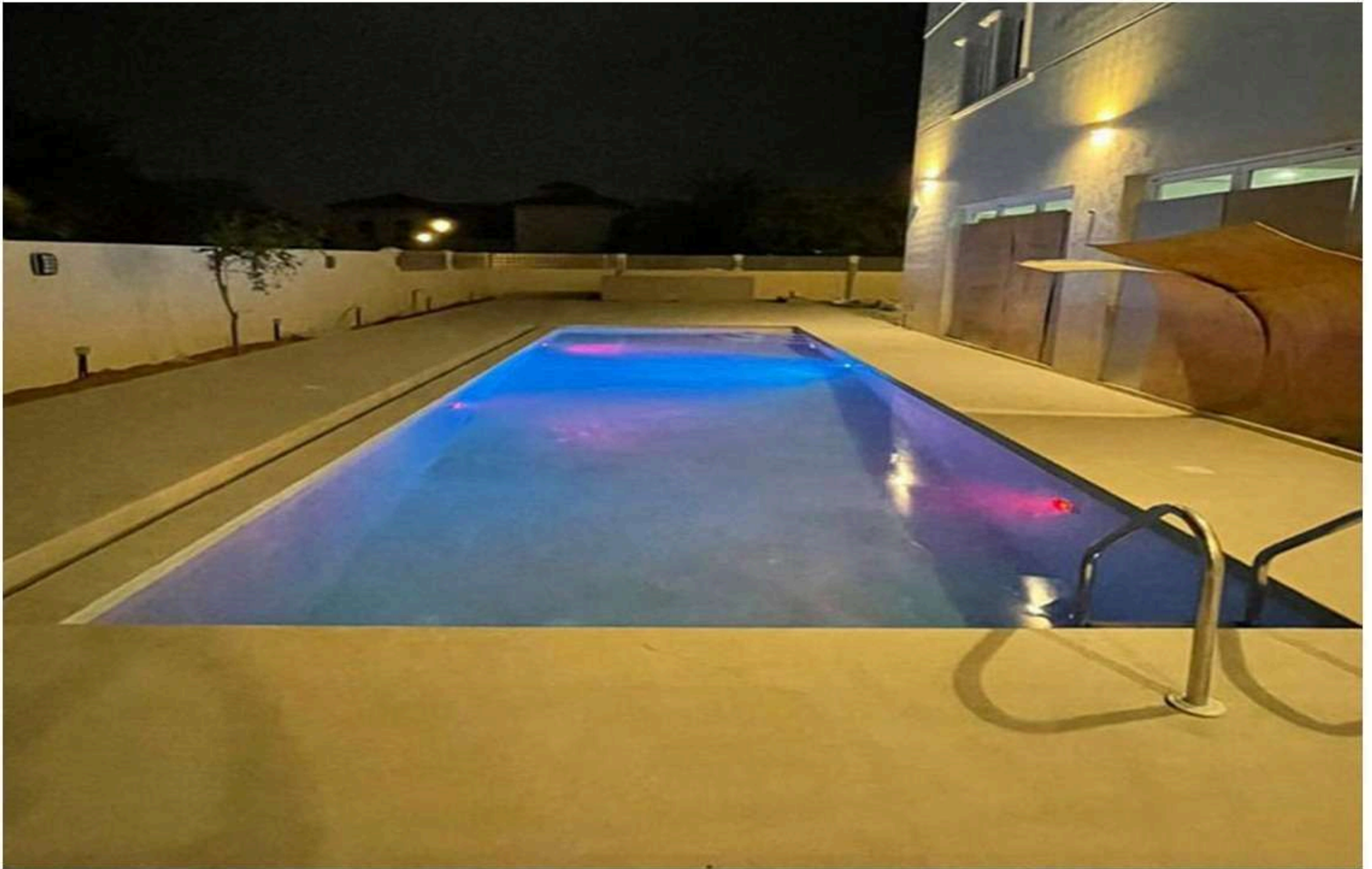

Render System Work in Dubai



Render System Work in Dubai



Render System Work in Arabian ranches

TOGETHER WE GROW



THANKYOU!

GOOD HAND STONES AND CONCRETE FLOORING L.L.C

Showroom 1, Al Falasi Building,

Salahaldin Street Deira, Dubai - UAE

Telephone: P: +971 (4) 262 2888

E mail: Sales@goodhandpro.com